

CRIME
IN
SOUTH
CAROLINA
2012

Compiled and presented as a collaborative project between the State Law Enforcement Division and the South Carolina Department of Public Safety.

INTRODUCTION

The 2012 edition of *Crime in South Carolina* contains general information about crime trends, provides crime data at the county level for the most recent year available, compares national and state crime trends, and provides descriptive information about crime. The intent of this publication is to provide statistical information about crime in the state in a simple and straightforward manner so that it can better inform policymakers, criminal justice practitioners, and academicians as well as the general public.

The information presented in the tables, graphs, and charts in this publication indicate volume, fluctuation, and distribution of crime in South Carolina on the basis of incident reports submitted to the State Law Enforcement Division (SLED) by state and local law enforcement agencies. These reports are edited and reviewed, corrected as needed, and compiled to form the basis of the information presented in this report. It is important to note that the information in this report is only as complete as the information submitted to SLED. By their very nature, unreported crimes cannot be included. Additionally, edits, updates, and corrections are made over a two-year period in order to provide agencies with the maximum window of opportunity to report as fully and accurately as possible. As a result, rates and totals from a specific year can vary from previously published totals for that same year. The data used for this report were current as of February 18, 2014. Any data published here concerning figures for prior years supersede those published in previous reports. The sum of categories for some tables, charts, or graphs may not total 100% due to rounding.

We wish to express our thanks and appreciation to the sheriffs, chiefs of police, state and local law enforcement officers as well as the administrative staff whose hard work gathering, reviewing, and submitting crime and arrest data to the South Carolina Uniform Crime Reporting Program made publication of this report possible. The report itself is the product of a collaborative relationship between the State Law Enforcement Division, Uniform Crime Reporting Program and the South Carolina Department of Public Safety, Office of Highway Safety, and Justice Programs Statistical Analysis Center.

DEDICATION

This report is dedicated to all law enforcement officers, and in particular to those who died in the line of duty serving the citizens of South Carolina. One officer died in the line of duty in 2012:

Master Sergeant Sandra E. "Sandy" Rogers, Aiken Department of Public Safety, January 28, 2012.

Information regarding deaths in the line of duty was furnished by the South Carolina Law Enforcement Officers Hall of Fame.

CONVERSION OF NIBRS TO SRS

The FBI Uniform Crime Reporting (UCR) Program collects data through two reporting systems: the traditional Summary Reporting System (SRS) and the newer National Incident-Based Reporting System (NIBRS). South Carolina switched from the SRS to incident-based reporting in 1987. However, because the FBI UCR Program continues to receive the majority of UCR data from states who report via the SRS, the FBI converts all NIBRS data to SRS data to report crime statistics. In order to match the FBI's UCR publications, *Crime in South Carolina* is published using the SRS.

When converting Incident Based Reporting (IBR) data to SRS data, in most cases, only one offense type is counted per incident. In incidents where more than one offense type is committed, only the most serious offense type is counted. The Hierarchy Rule ranks traditional Index offenses by level of severity from high to low as follows:

SRS Offense	NIBRS Offenses
Criminal Homicide	Murder and Nonnegligent Manslaughter Negligent Manslaughter
Rape	Rape Sodomy Sexual Assault with an Object
Robbery	Robbery
Aggravated Assault	Aggravated Assault
Breaking and Entering	Burglary/Breaking and Entering
Larceny	Pocket Picking Theft of Motor Vehicle Parts Purse Snatching Theft From a Motor Vehicle Shoplifting Theft From a Coin Operated Machine Theft From a Building All Other Larcenies
Motor Vehicle Theft	Motor Vehicle Theft

NEW DEFINITION OF RAPE

In December 2011, FBI Director Robert S. Mueller II, approved revisions to the UCR Program's definition of rape: "Penetration, no matter how slight, of the vagina or anus with any body part or object, or oral penetration by a sex organ of another person, without the consent of the victim." In addition, the Director also approved the removal of the term "forcible" from all sex offenses in the UCR program. According to Attorney General Eric Holder, "the new, more inclusive definition will provide us with a more accurate understanding of the scope and volume of these crimes."

The rape definition change affects only the SRS. Because South Carolina collects all UCR data in the NIBRS format, the broader sex offense information reflected in the new definition is already captured with the existing offenses of Rape, Sodomy, and Sexual Assault with an Object. As such, the only modification needed during conversion from NIBRS to SRS is the aggregation of these three offenses for publication in *Crime in South Carolina*.

In order to comply with the new definition of rape, but maintain comparisons with past years, both the revised and historical definitions of rape are used throughout this book. Each instance is marked as using either the historical or revised definition to clearly indicate which criteria are used for a given statistic.

TABLE OF CONTENTS

INDEX OFFENSES	3
Violent Crime.....	4
Murder.....	11
Rape	18
Robbery.....	27
Aggravated Assault.....	34
Property Crime.....	41
Breaking and Entering	46
Larceny	51
Motor Vehicle Theft	56
ARRESTS	63
Violent Crime.....	64
Property Crime.....	67
Simple Assault	71
Weapons.....	73
Drugs.....	75
Driving Under the Influence	77
Liquor Laws	79
Drunkenness.....	81
Arrests by County	85
Clearance Rates by County	97
Adult Arrestee Characteristics	99
Juvenile Arrestee Characteristics	101
JUVENILE ARRESTS.....	103
Violent Crime.....	104
Murder.....	107
Rape	109
Robbery.....	112
Aggravated Assault.....	114
Property Crime.....	116
Breaking and Entering	118
Larceny	120
Motor Vehicle Theft	122
ASSAULTS INVOLVING DOMESTIC/INTIMATE RELATIONSHIPS..	126
Domestic Assaults.....	127
Intimate Assaults.....	133
VIOLENCE AGAINST LAW ENFORCEMENT OFFICERS.....	139
OFFENSES BY REPORTING AGENCIES	150

INDEX OFFENSES

There are seven Index I offenses: murder, rape, robbery, aggravated assault, breaking and entering, larceny and motor vehicle theft. These are typically categorized as violent (murder, rape, robbery and aggravated assault) and property (breaking and entering, larceny and motor vehicle theft) and provide basic measures of crime. Throughout this report, crimes are usually presented either as the number of reported offenses, or as the rate of offenses per 10,000 unit of population. Because it takes into account population, the offense rate usually provides the most useful basis of comparison over time or among jurisdictions or other geographical groups. The formula for calculating an offense rate is as follows:

$$\text{Offense Rate} = \frac{\text{Number of Crimes}}{\text{Population}} \times 10,000$$

State and county population estimates used to calculate offense rates were provided by the South Carolina Revenue and Fiscal Affairs Office.

South Carolina had 27,072 violent crimes reported in 2012 using the revised definition of rape, and the violent crime rate was 57.31 per 10,000. This represents an increase of 2.6% over the number of violent crimes and the violent crime rate for the same period of time based on the historical definition of rape.

VIOLENT CRIME: Violent crime consists of murder, rape, robbery and aggravated assault, and involves the element of personal confrontation between the victim and offender. The 2012 total below uses the current definition of rape. It is not possible to go back and apply this definition to crimes committed prior to 2012 in order to identify trends or make comparisons.

**IMPACT OF REVISED RAPE DEFINITION
VIOLENT CRIME
2012**

	Number of Offenses	Rate per 10,000 Inhabitants
Violent Crime		
Historical	26,390	55.87
Revised	27,072	57.31
% Change	+2.6%	+2.6%

Impact of Revised Rape Definition Violent Crime Rate 2012

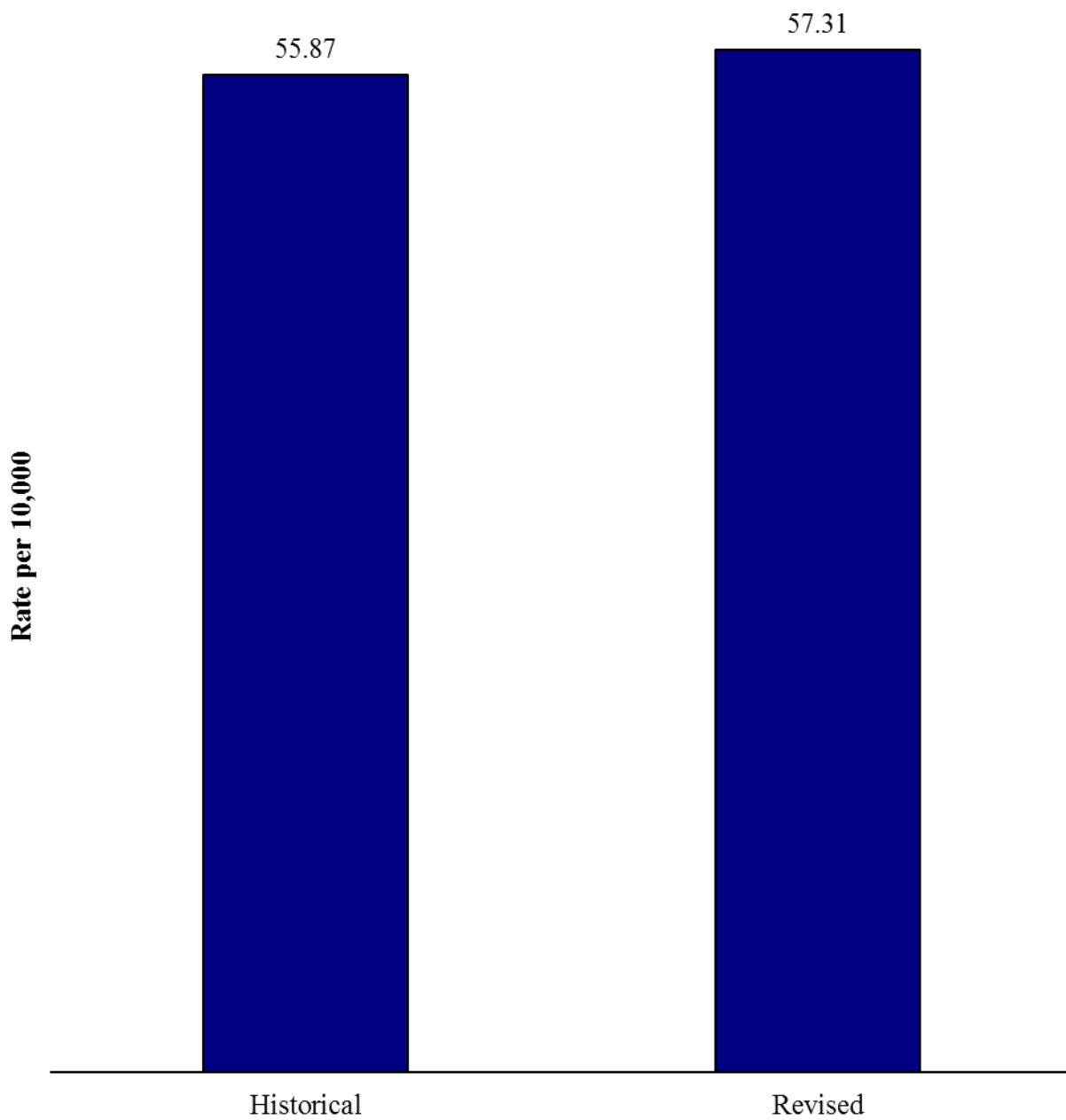

South Carolina's violent crime rate decreased 6.3% from 2011 to 2012. Since 1975 the violent crime rate has increased 9.5%.

VIOLENT CRIME: Violent crime consists of murder, rape, robbery and aggravated assault, and involves the element of personal confrontation between the victim and offender. The totals below use the historical definition of rape.

VIOLENT CRIME

Trend	Number of Offenses	Rate per 10,000 Inhabitants
Previous Year		
2011	27,905	59.64
2012	26,390	55.87
% Change	-5.4%	-6.3%
10 Year		
2003	33,396	80.53
2012	26,390	55.87
% Change	-21.0%	-30.6%
20 Year		
1993	38,319	105.56
2012	26,390	55.87
% Change	-31.1%	-47.1%
Overall		
1975	14,372	51.00
2012	26,390	55.87
% Change	+83.6%	+9.5%

South Carolina Violent Crime Rate

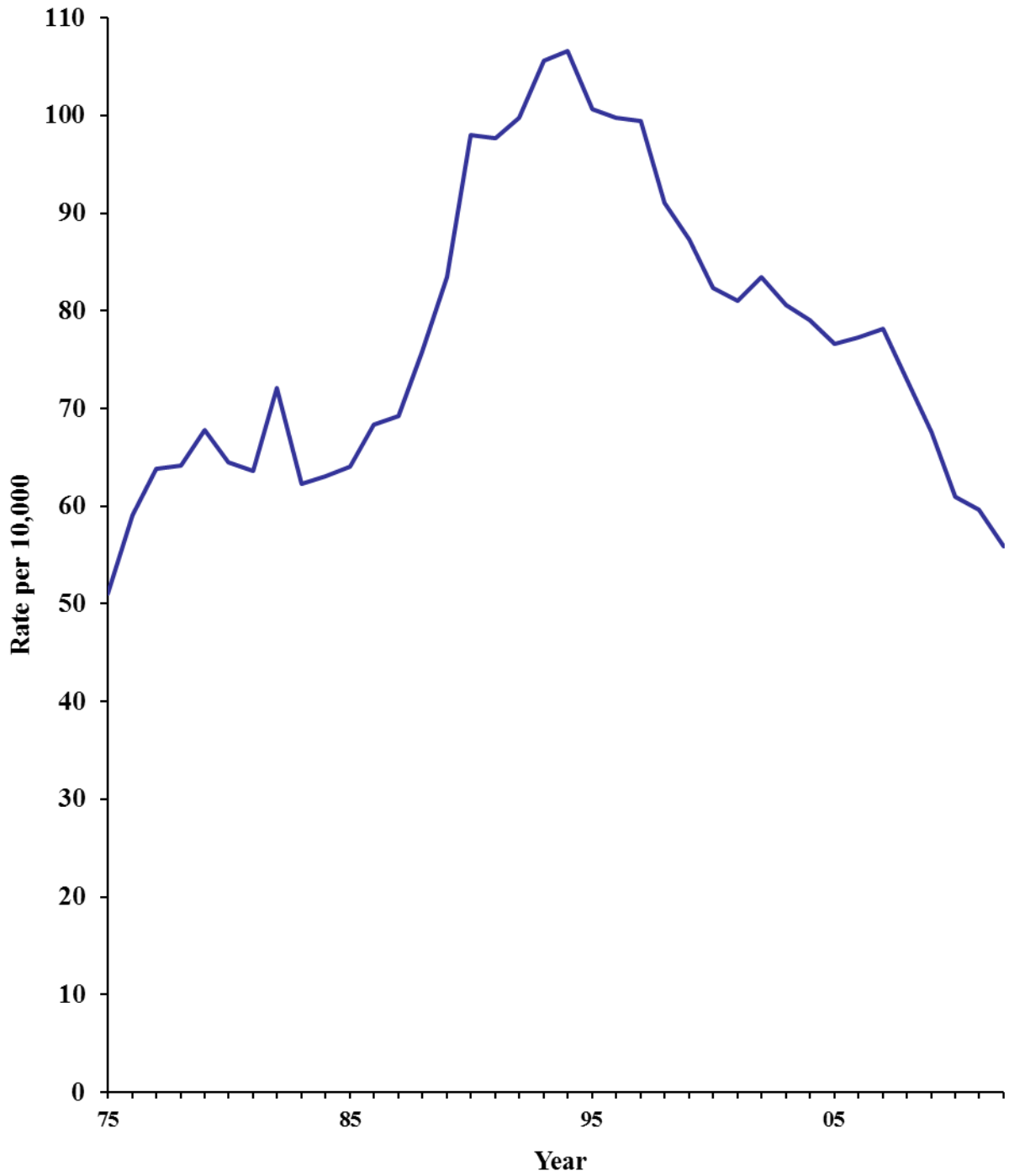

*Uses the historical definition of rape

South Carolina's violent crime rate has exceeded the national violent crime rate every year since 1975.

STATE & U.S. VIOLENT CRIME RATES

Year	South Carolina	United States
1975	51.0	48.2
1976	59.0	46.0
1977	63.8	46.7
1978	64.2	48.7
1979	67.8	53.5
1980	64.5	58.1
1981	63.6	57.7
1982	72.1	55.5
1983	62.3	52.9
1984	63.1	53.9
1985	64.1	55.6
1986	68.3	61.7
1987	69.3	61.0
1988	75.8	63.7
1989	83.5	66.3
1990	98.0	73.2
1991	97.7	75.8
1992	99.7	75.8
1993	105.6	74.6
1994	106.6	71.4
1995	100.7	68.5
1996	99.8	63.4
1997	99.4	61.1
1998	91.1	56.6
1999	87.3	52.5
2000	82.3	50.6
2001	81.0	50.5
2002	83.4	49.5
2003	80.5	47.5
2004	79.1	46.3
2005	76.6	46.9
2006	76.9	47.4
2007	78.2	46.7
2008	73.0	45.5
2009	67.6	42.9
2010	61.0	40.4
2011	59.6	38.6
2012	55.9	38.7

Note: Uses the historical definition of rape.

State and National Violent Crime Rates

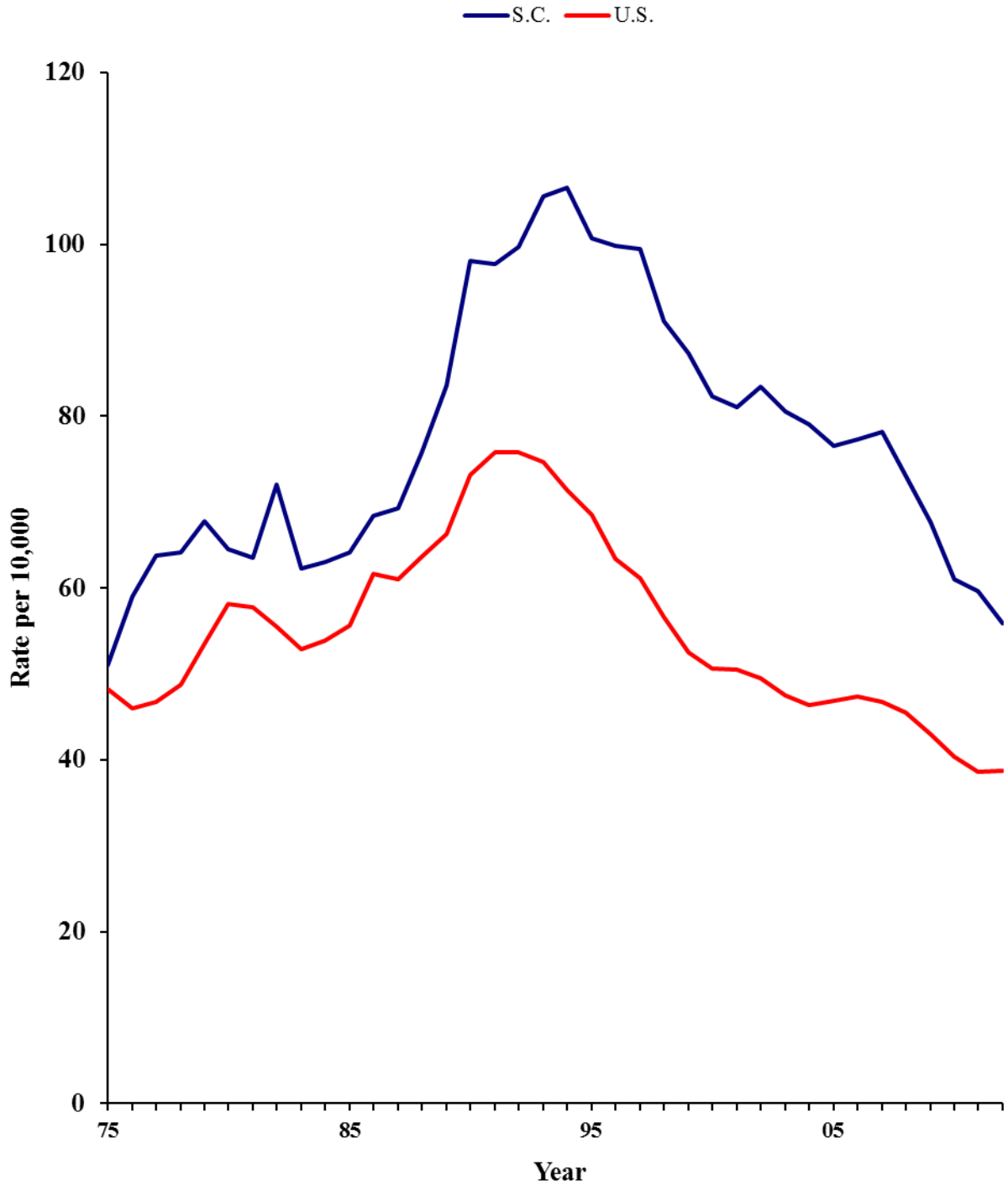

* Uses the historical definition of rape

**VIOLENT CRIME BY COUNTY
2012**

County	Number	Rate	County	Number	Rate
Abbeville	120	47.8	Greenwood	835	119.7
Aiken	568	34.9	Hampton	131	63.2
Allendale	38	38.0	Horry	1,819	64.4
Anderson	1,162	61.4	Jasper	81	31.4
Bamberg	107	67.9	Kershaw	358	57.4
Barnwell	213	95.9	Lancaster	416	52.6
Beaufort	933	55.5	Laurens	487	73.5
Berkeley	733	38.6	Lee	135	72.4
Calhoun	75	50.3	Lexington	1,030	38.1
Charleston	1,724	47.2	McCormick	34	34.2
Cherokee	217	39.0	Marion	309	95.2
Chester	197	60.5	Marlboro	355	126.1
Chesterfield	222	48.2	Newberry	171	45.5
Clarendon	195	56.8	Oconee	410	54.9
Colleton	295	77.3	Orangeburg	395	43.2
Darlington	522	76.6	Pickens	459	38.4
Dillon	372	118.3	Richland	3,675	93.3
Dorchester	477	33.5	Saluda	90	45.2
Edgefield	53	20.1	Spartanburg	1,257	43.5
Fairfield	158	67.6	Sumter	827	76.5
Florence	645	46.8	Union	170	60.2
Georgetown	292	48.5	Williamsburg	202	60.1
Greenville	2,907	62.2	York	1,201	51.2

*Uses the revised definition of rape

South Carolina's murder rate increased 4.3% from 2011 to 2012. The state murder rate has decreased 51.7% since 1975.

MURDER: Murder is the willful killing of one person by another. The classification of this offense is based on police investigation as opposed to the determination of a court, medical examiner, coroner, jury or other judicial body. Deaths caused by negligence, suicide, accident or justifiable homicides are not included.

MURDER

Trend	Number of Offenses	Rate Per 10,000 Inhabitants
Previous Year		
2011	325	0.69
2012	340	0.72
% Change	+4.6%	+4.3%
10 Year		
2003	302	0.73
2012	340	0.72
% Change	+12.6%	-1.4%
20 Year		
1993	400	1.10
2012	340	0.72
% Change	-15.0%	-34.5%
Overall		
1975	421	1.49
2012	340	0.72
% Change	-19.2%	-51.7%

South Carolina Murder Rate

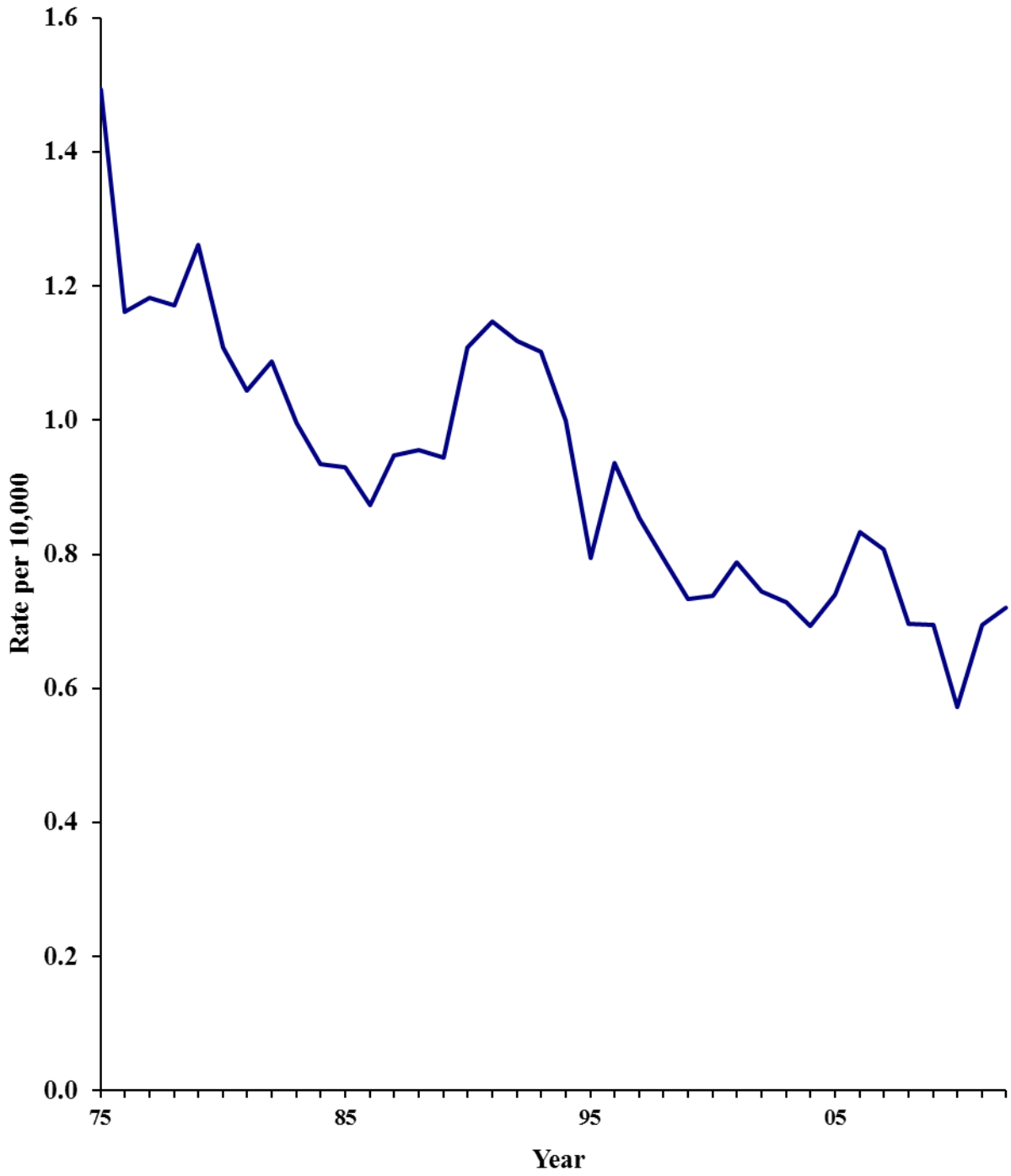

Relationship of Murder Victims to Offenders in South Carolina

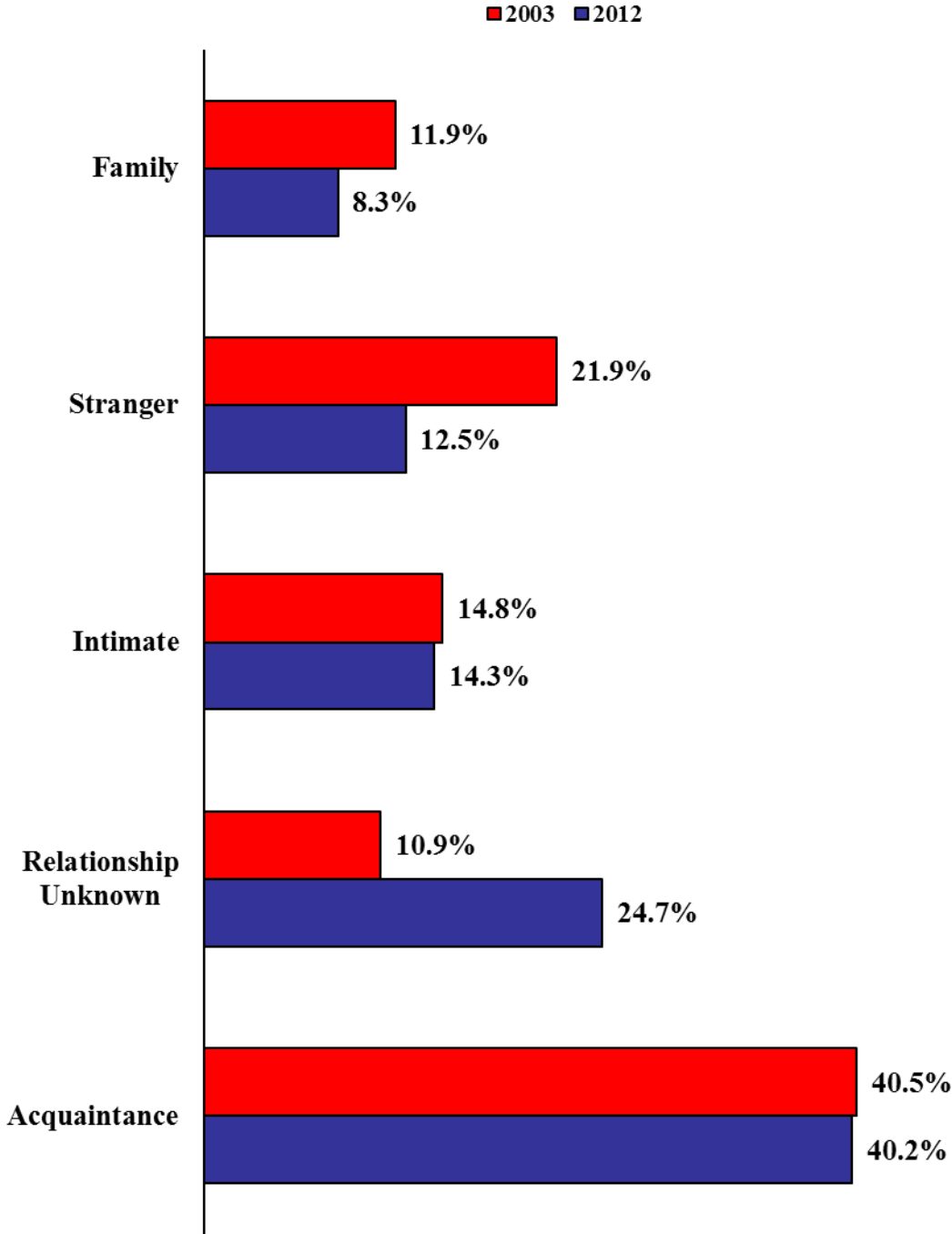

South Carolina Murder Weapons

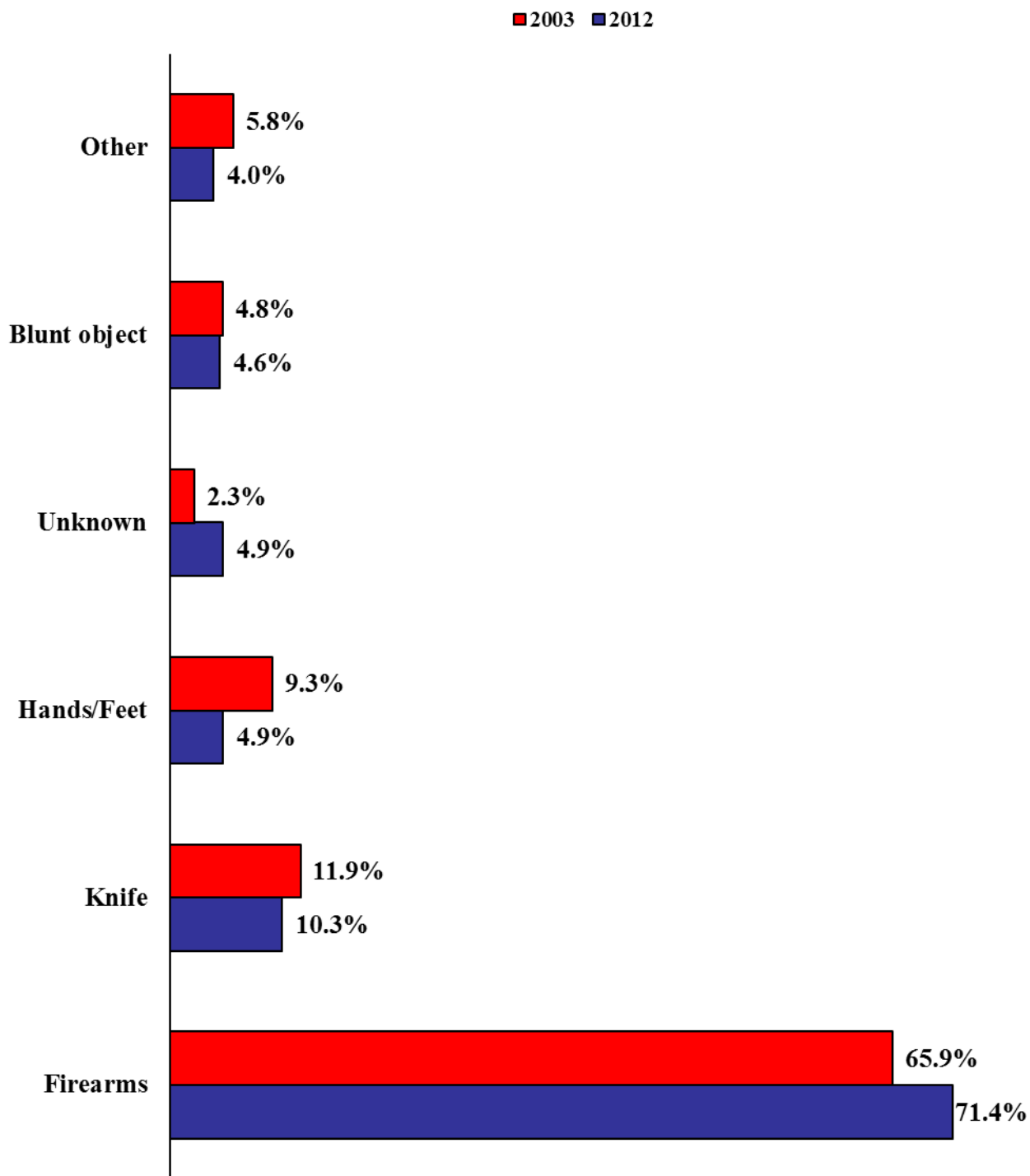

South Carolina's murder rate has exceeded the national murder rate every year except for 1995.

STATE & U.S. MURDER RATES

Year	South Carolina	United States
1975	1.49	0.96
1976	1.16	0.88
1977	1.18	0.88
1978	1.17	0.90
1979	1.26	0.97
1980	1.11	1.02
1981	1.04	0.98
1982	1.09	0.91
1983	1.00	0.83
1984	0.94	0.79
1985	0.93	0.79
1986	0.87	0.86
1987	0.95	0.83
1988	0.96	0.84
1989	0.94	0.87
1990	1.11	0.94
1991	1.15	0.98
1992	1.12	0.95
1993	1.10	0.93
1994	1.00	0.90
1995	0.79	0.82
1996	0.94	0.74
1997	0.85	0.68
1998	0.79	0.63
1999	0.73	0.57
2000	0.74	0.55
2001	0.79	0.56
2002	0.75	0.56
2003	0.73	0.57
2004	0.69	0.55
2005	0.74	0.56
2006	0.83	0.57
2007	0.81	0.56
2008	0.70	0.54
2009	0.71	0.50
2010	0.57	0.48
2011	0.69	0.47
2012	0.72	0.47

State and National Murder Rates

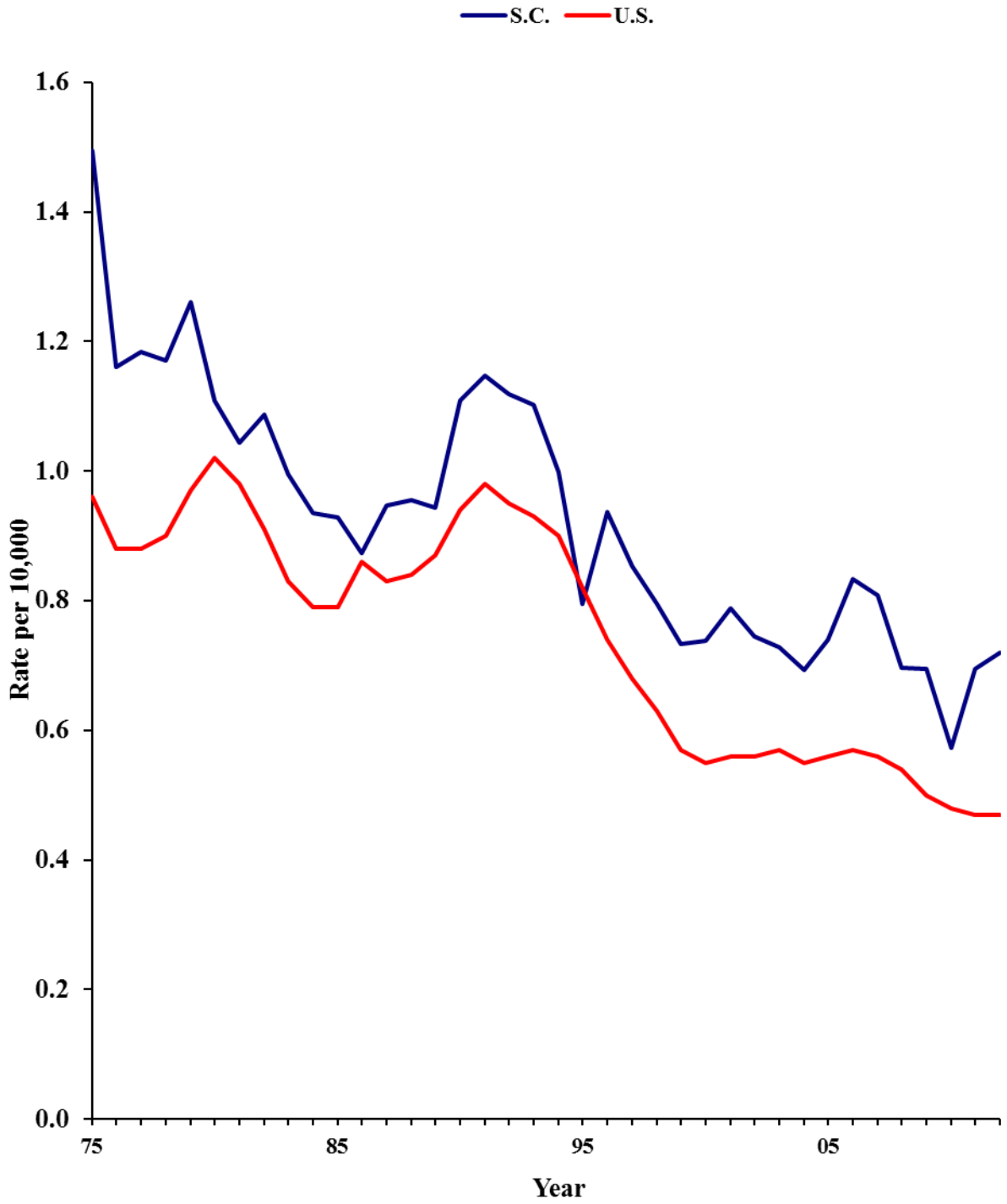

**MURDER BY COUNTY
2012**

County	Number	Rate	County	Number	Rate
Abbeville	0	0.00	Greenwood	7	1.00
Aiken	13	0.80	Hampton	0	0.00
Allendale	0	0.00	Horry	22	0.78
Anderson	18	0.95	Jasper	9	3.48
Bamberg	0	0.00	Kershaw	2	0.32
Barnwell	5	2.25	Lancaster	13	1.64
Beaufort	12	0.71	Laurens	6	0.91
Berkeley	15	0.79	Lee	0	0.00
Calhoun	0	0.00	Lexington	12	0.44
Charleston	30	0.82	McCormick	0	0.00
Cherokee	3	0.54	Marion	10	3.08
Chester	2	0.61	Marlboro	3	1.07
Chesterfield	2	0.43	Newberry	1	0.27
Clarendon	1	0.29	Oconee	5	0.67
Colleton	2	0.52	Orangeburg	15	1.64
Darlington	10	1.47	Pickens	9	0.75
Dillon	8	2.54	Richland	24	0.61
Dorchester	5	0.35	Saluda	0	0.00
Edgefield	2	0.76	Spartanburg	10	0.35
Fairfield	4	1.71	Sumter	12	1.11
Florence	6	0.43	Union	2	0.71
Georgetown	4	0.66	Williamsburg	4	1.19
Greenville	22	0.47	York	10	0.43

South Carolina had 2,406 rapes reported in 2012 using the revised definition, representing an increase of 697 offenses over the total using the historical definition during the same time period. The 2012 rape rate based on the revised definition was 5.09 rapes per 10,000.

RAPE: The revised (current) definition of rape is penetration, no matter how slight, of the vagina or anus with any body part or object, or oral penetration by a sex organ of another person, without the consent of the victim. This includes victims of forcible sodomy, sexual assault with an object and male victims.

**IMPACT OF REVISED RAPE DEFINITION
RAPE
2012**

Definition	Number of Offenses	Rate Per 10,000 Inhabitants
Historical	1,709	3.62
Revised	2,406	5.09
% Change	+40.8%	+40.8%

Impact of Revised Rape Definition

Rape Rate

2012

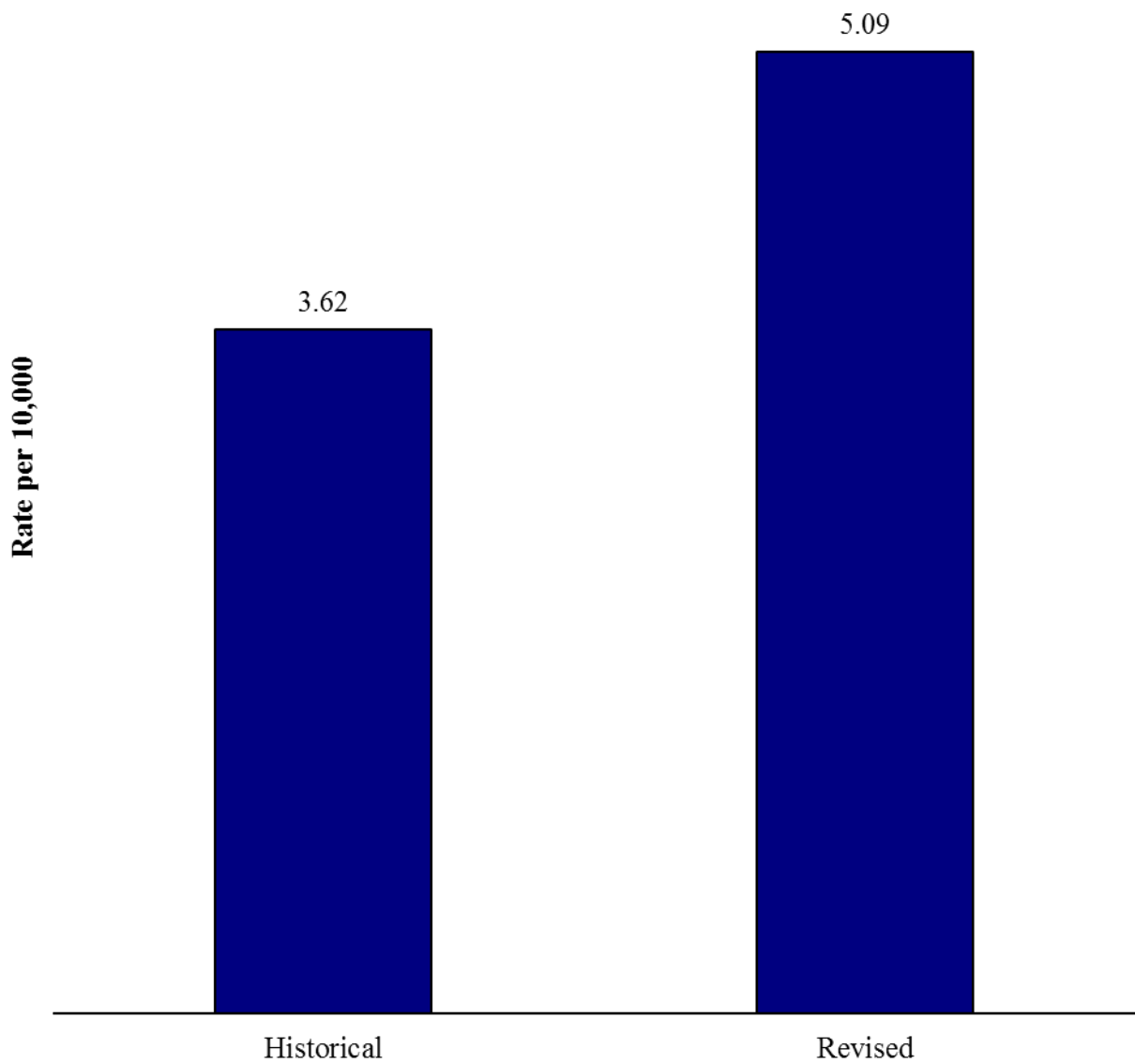

Using the definition of rape in effect prior to 2012, South Carolina's rape rate increased less than 1% from 2011 to 2012. Since 1975 the rape rate has increased 37.6%.

RAPE: Historically, rape was defined as the carnal knowledge of a person, forcibly and against their will. Assaults or attempts to commit rape by force or threat of force are also included; however statutory rape (without force) and other sex offenses are excluded.

**RAPE
(Historical Definition)**

Trend	Number of Offenses	Rate Per 10,000 Inhabitants
Previous Year		
2011	1,678	3.59
2012	1,709	3.62
% Change	+1.9%	+0.8%
10 Year		
2003	1,921	4.63
2012	1,709	3.62
% Change	-11.0%	-21.8%
20 Year		
1993	1,997	5.50
2012	1,709	3.62
% Change	-14.4%	-34.2%
Overall		
1975	741	2.63
2012	1,709	3.62
% Change	+130.8%	+37.6%

South Carolina Rape Rate

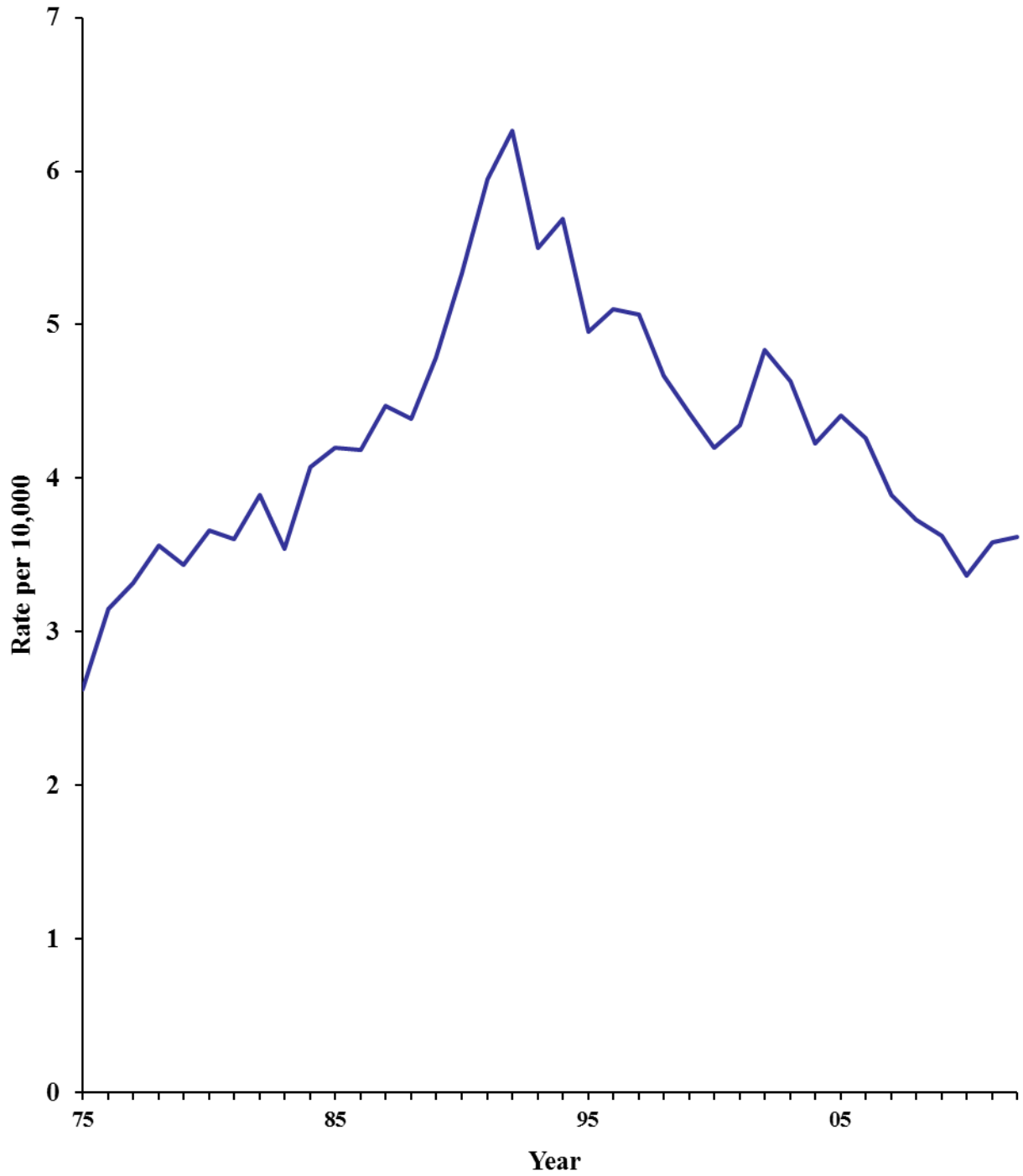

*Uses the historical definition of rape

Relationship of Rape Victims to Offenders in South Carolina

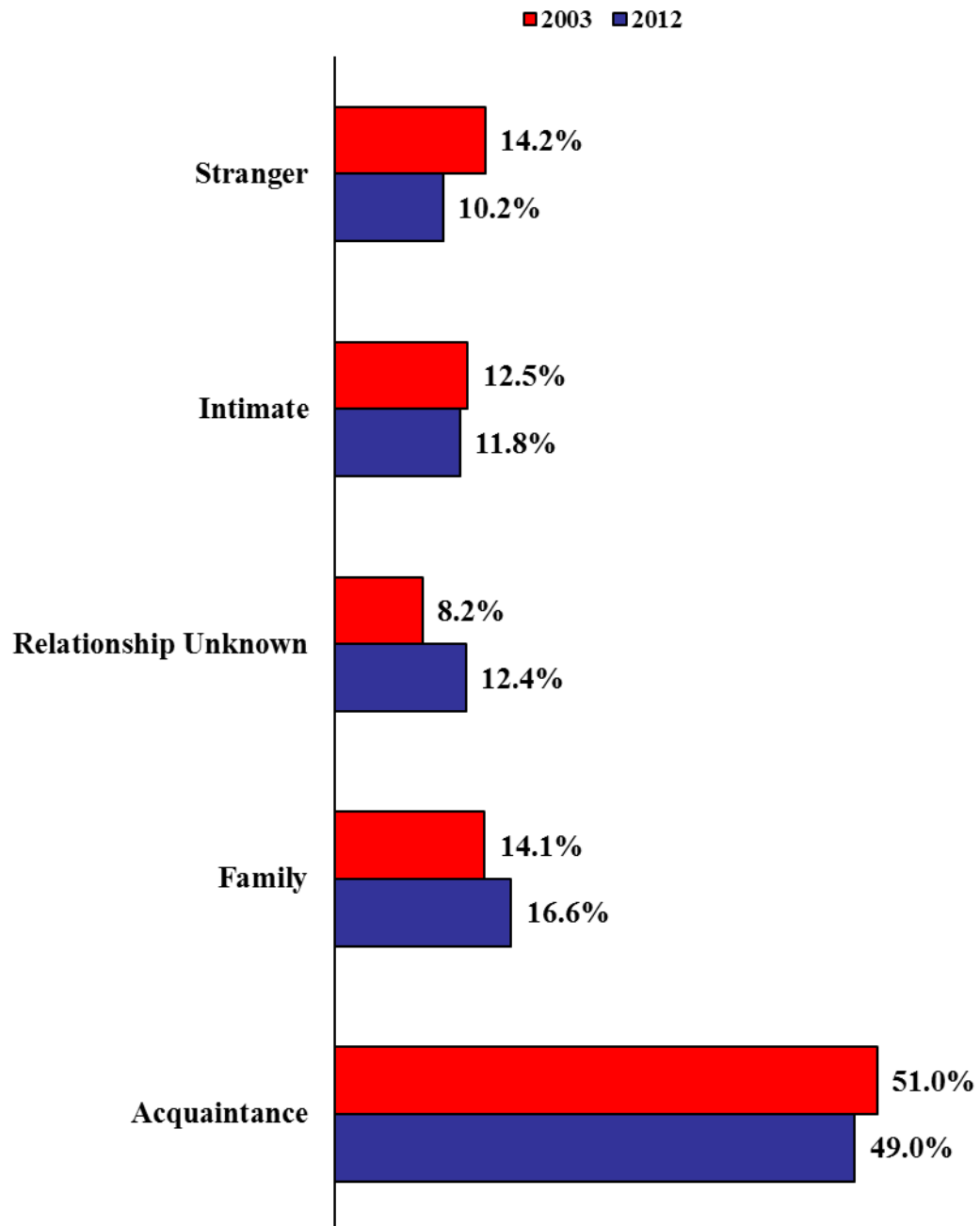

*Uses the historical definition of rape

South Carolina Rape Victims by Age

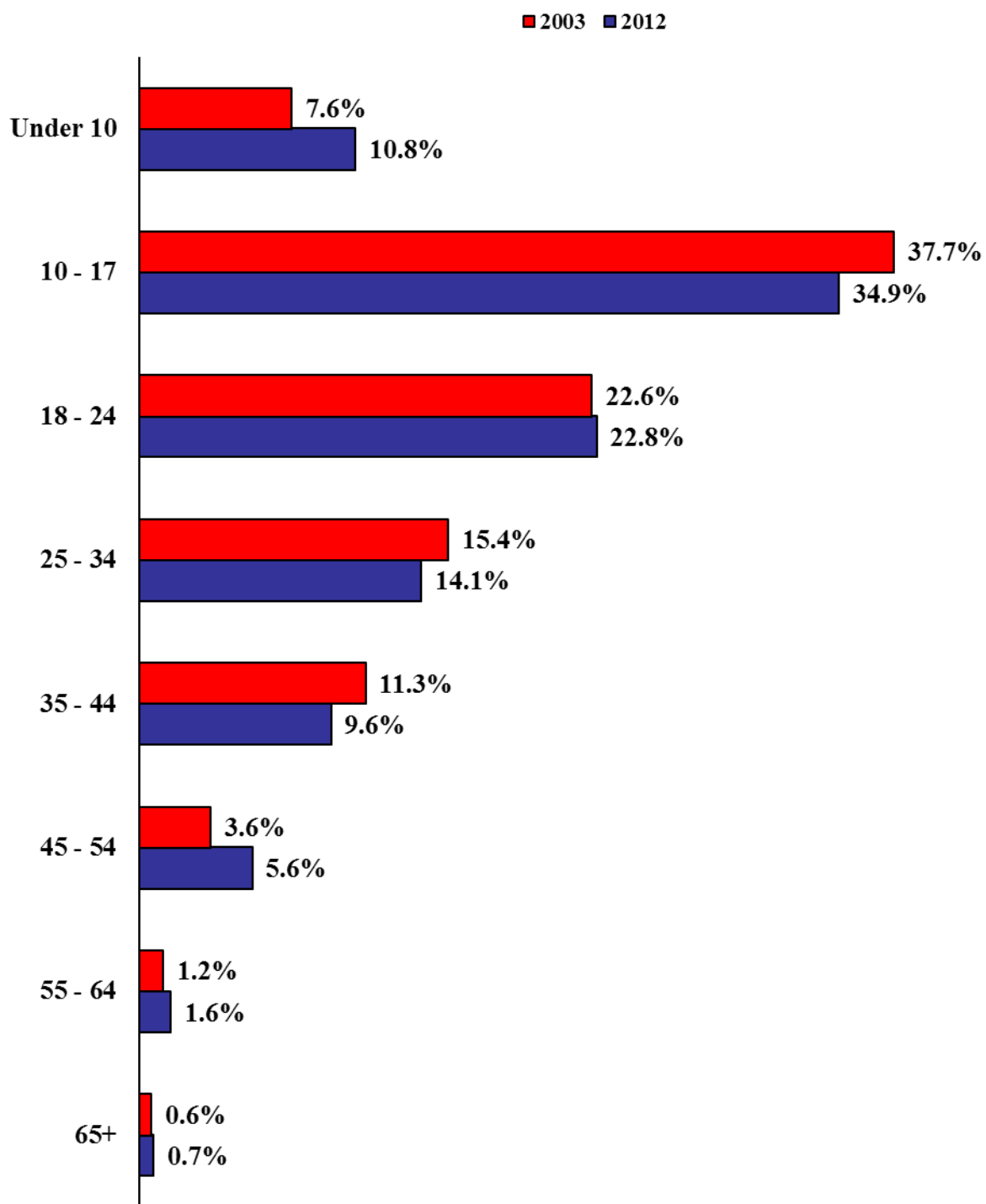

*Uses the historical definition of rape

South Carolina's rape rate has exceeded the national rate since 1982.

STATE & U.S. RAPE RATES
(Historical Definition)

Year	South Carolina	United States
1975	2.6	2.6
1976	3.2	2.6
1977	3.3	2.9
1978	3.6	3.1
1979	3.4	3.5
1980	3.7	3.6
1981	3.6	3.6
1982	3.9	3.4
1983	3.5	3.4
1984	4.1	3.6
1985	4.2	3.7
1986	4.2	3.8
1987	4.5	3.7
1988	4.4	3.8
1989	4.8	3.8
1990	5.3	4.1
1991	5.9	4.2
1992	6.3	4.3
1993	5.5	4.1
1994	5.7	3.9
1995	5.0	3.7
1996	5.1	3.6
1997	5.1	3.6
1998	4.7	3.4
1999	4.4	3.3
2000	4.2	3.2
2001	4.3	3.2
2002	4.8	3.3
2003	4.6	3.2
2004	4.2	3.2
2005	4.4	3.2
2006	4.2	3.1
2007	3.9	3.0
2008	3.7	2.9
2009	3.6	2.9
2010	3.4	2.8
2011	3.6	2.7
2012	3.6	2.7

State and National Rape Rates

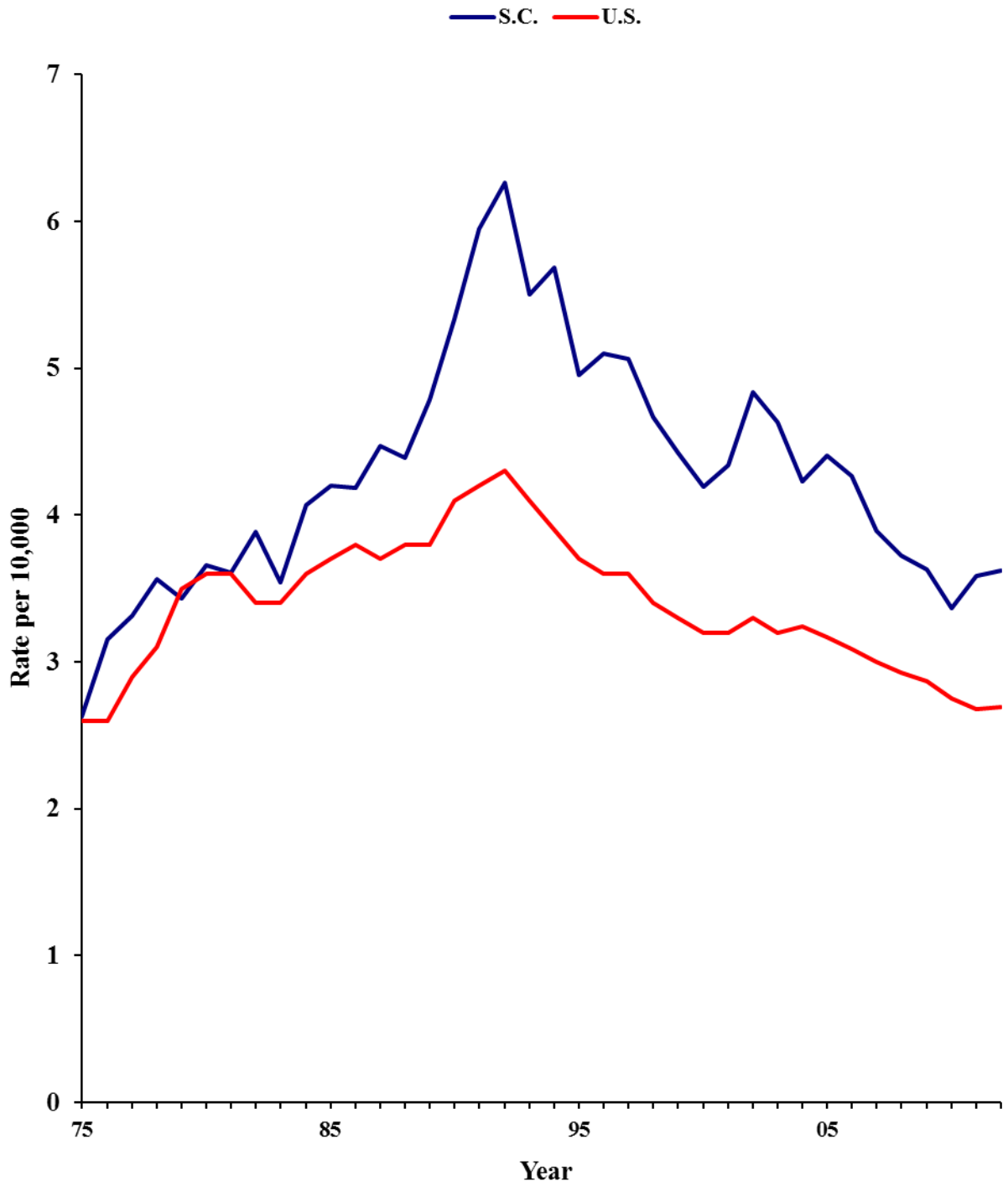

*Uses the historical definition of rape

**RAPE BY COUNTY
2012**

County	Number	Rate	County	Number	Rate
Abbeville	5	2.0	Greenwood	78	11.2
Aiken	77	4.7	Hampton	12	5.8
Allendale	2	2.0	Horry	232	8.2
Anderson	69	3.6	Jasper	17	6.6
Bamberg	3	1.9	Kershaw	31	5.0
Barnwell	6	2.7	Lancaster	36	4.6
Beaufort	58	3.5	Laurens	42	6.3
Berkeley	80	4.2	Lee	5	2.7
Calhoun	10	6.7	Lexington	120	4.4
Charleston	165	4.5	McCormick	2	2.0
Cherokee	58	10.4	Marion	15	4.6
Chester	14	4.3	Marlboro	21	7.5
Chesterfield	15	3.3	Newberry	5	1.3
Clarendon	14	4.1	Oconee	54	7.2
Colleton	19	5.0	Orangeburg	48	5.2
Darlington	33	4.8	Pickens	40	3.3
Dillon	25	8.0	Richland	246	6.2
Dorchester	32	2.2	Saluda	8	4.0
Edgefield	8	3.0	Spartanburg	134	4.6
Fairfield	10	4.3	Sumter	33	3.1
Florence	52	3.8	Union	19	6.7
Georgetown	19	3.2	Williamsburg	14	4.2
Greenville	320	6.8	York	100	4.3

*Uses the revised definition of rape

South Carolina's robbery rate decreased 3.5% from 2011 to 2012. From 1975 to 2012 the robbery rate declined 13.1%.

ROBBERY: The taking or attempting to take anything of value under confrontational circumstances from the control, custody, or care of another person by force or threat of force or violence and/or by putting the victim in fear of immediate harm.

ROBBERY

Trend	Number of Offenses	Rate per 10,000 Inhabitants
Previous Year		
2011	4,619	9.87
2012	4,497	9.52
% Change	-2.6%	-3.5%
10 Year		
2003	5,800	13.99
2012	4,497	9.52
% Change	-22.5%	-32.0%
20 Year		
1993	7,017	19.33
2012	4,497	9.52
% Change	-35.9%	-50.8%
Overall		
1975	3,087	10.95
2012	4,497	9.52
% Change	+45.7%	-13.1%

South Carolina Robbery Rate

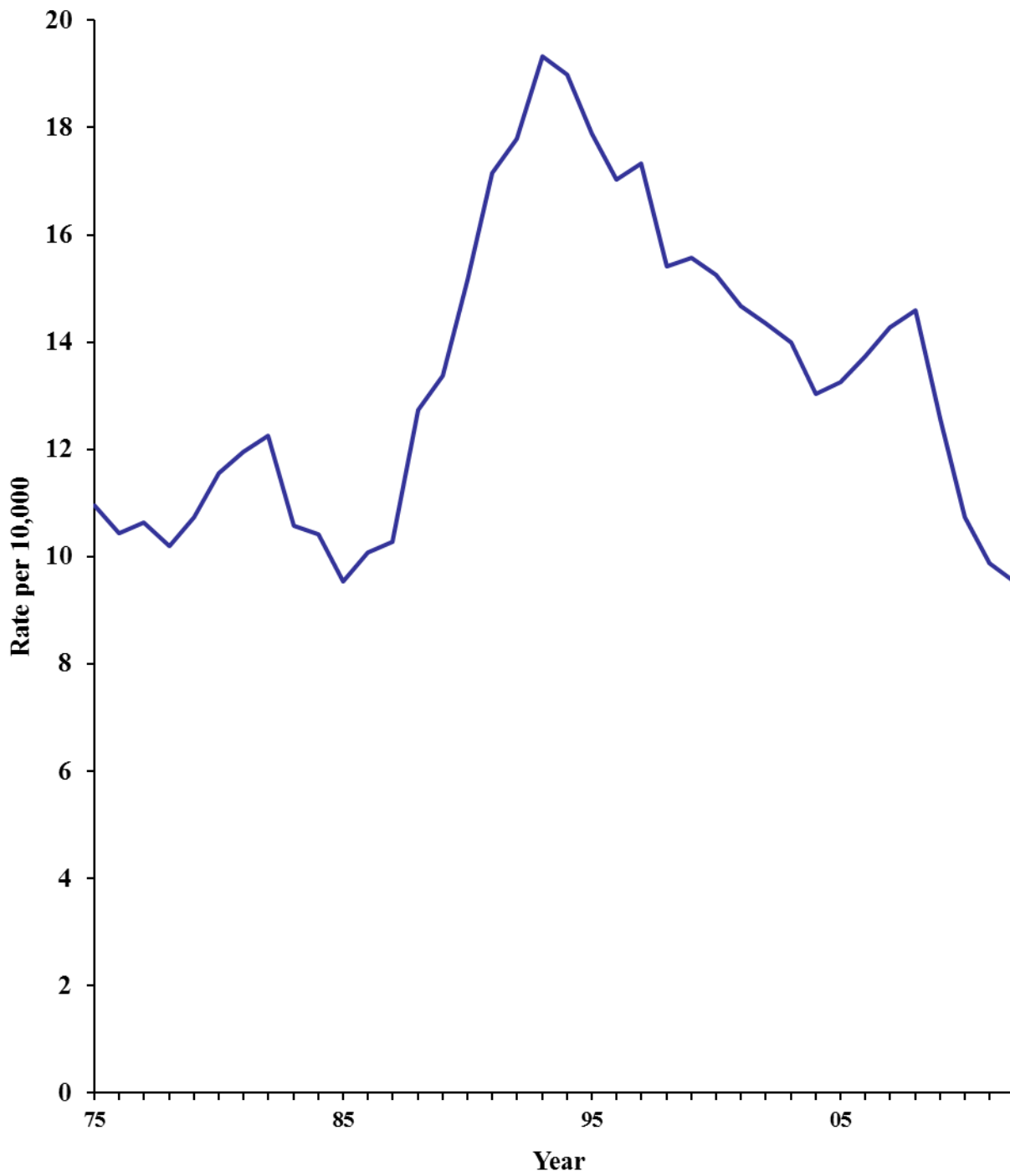

Weapon Use in South Carolina Robberies

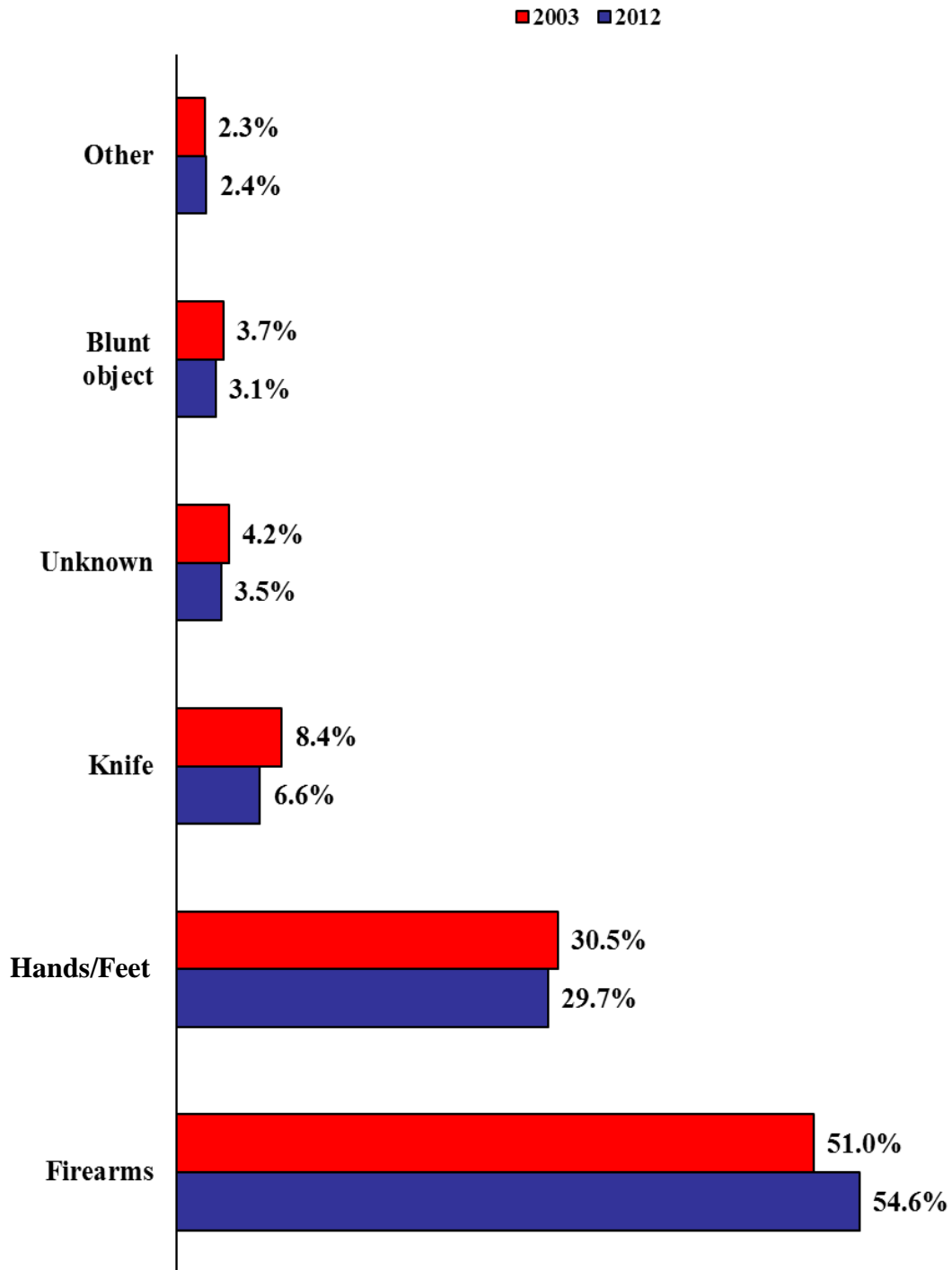

South Carolina Robberies by Location

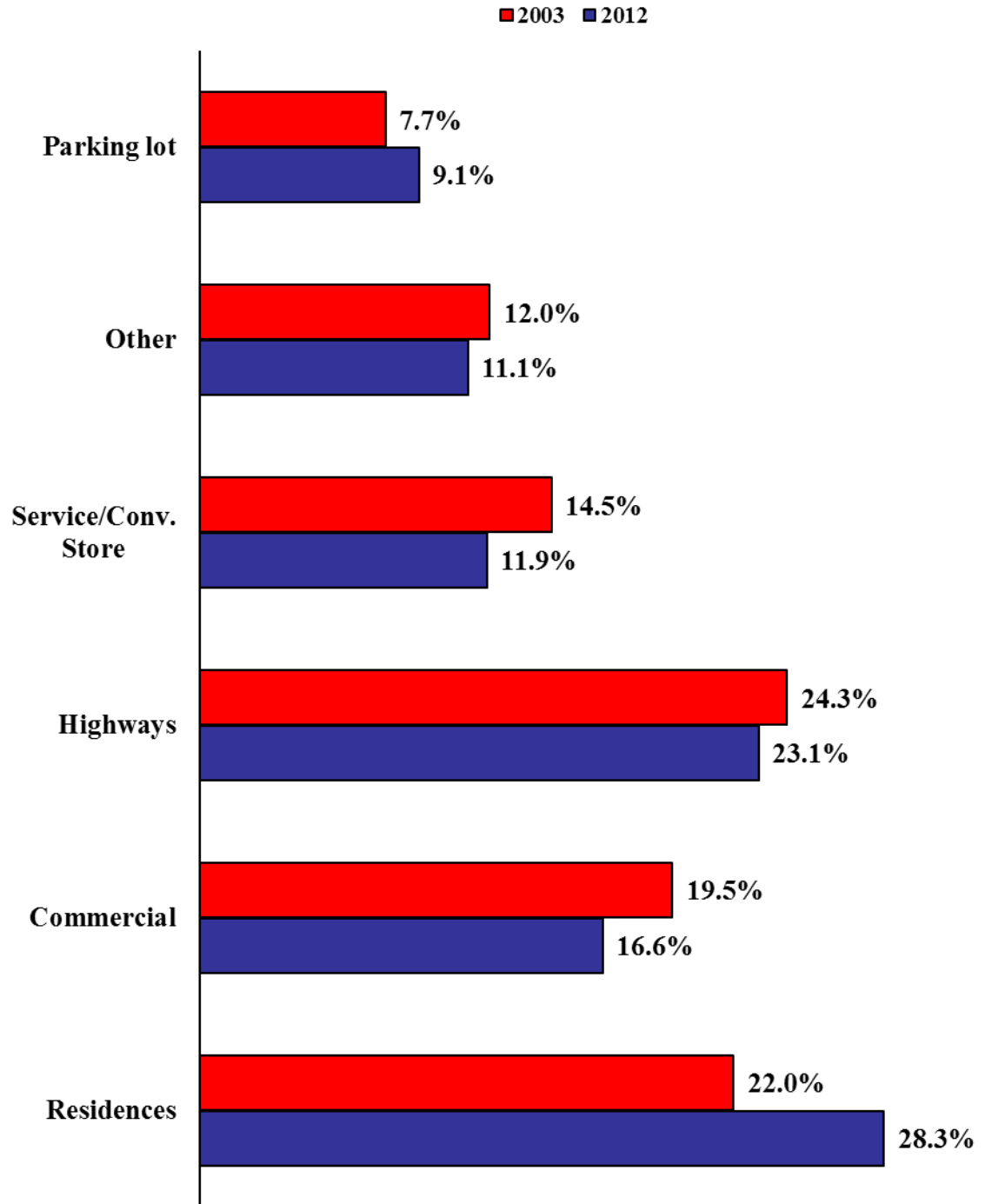

The state robbery rate has been lower than the national robbery rate each of the last four years.

STATE & U.S. ROBBERY RATES

Year	South Carolina	United States
1975	11.0	21.8
1976	10.4	19.6
1977	10.6	18.7
1978	10.2	19.1
1979	10.7	21.2
1980	11.6	24.4
1981	11.9	25.1
1982	12.3	23.2
1983	10.6	21.4
1984	10.4	20.5
1985	9.5	20.9
1986	10.1	22.5
1987	10.3	21.3
1988	12.7	22.1
1989	13.4	23.3
1990	15.2	25.7
1991	17.1	27.3
1992	17.8	26.4
1993	19.3	25.6
1994	19.0	23.8
1995	17.9	22.1
1996	17.0	20.2
1997	17.3	18.6
1998	15.4	16.5
1999	15.6	15.0
2000	15.2	14.5
2001	14.7	14.9
2002	14.4	14.6
2003	14.0	14.2
2004	13.0	13.7
2005	13.3	14.1
2006	13.7	14.9
2007	14.3	14.8
2008	14.6	14.5
2009	12.6	13.3
2010	10.7	11.9
2011	9.9	11.4
2012	9.6	11.3

State and National Robbery Rates

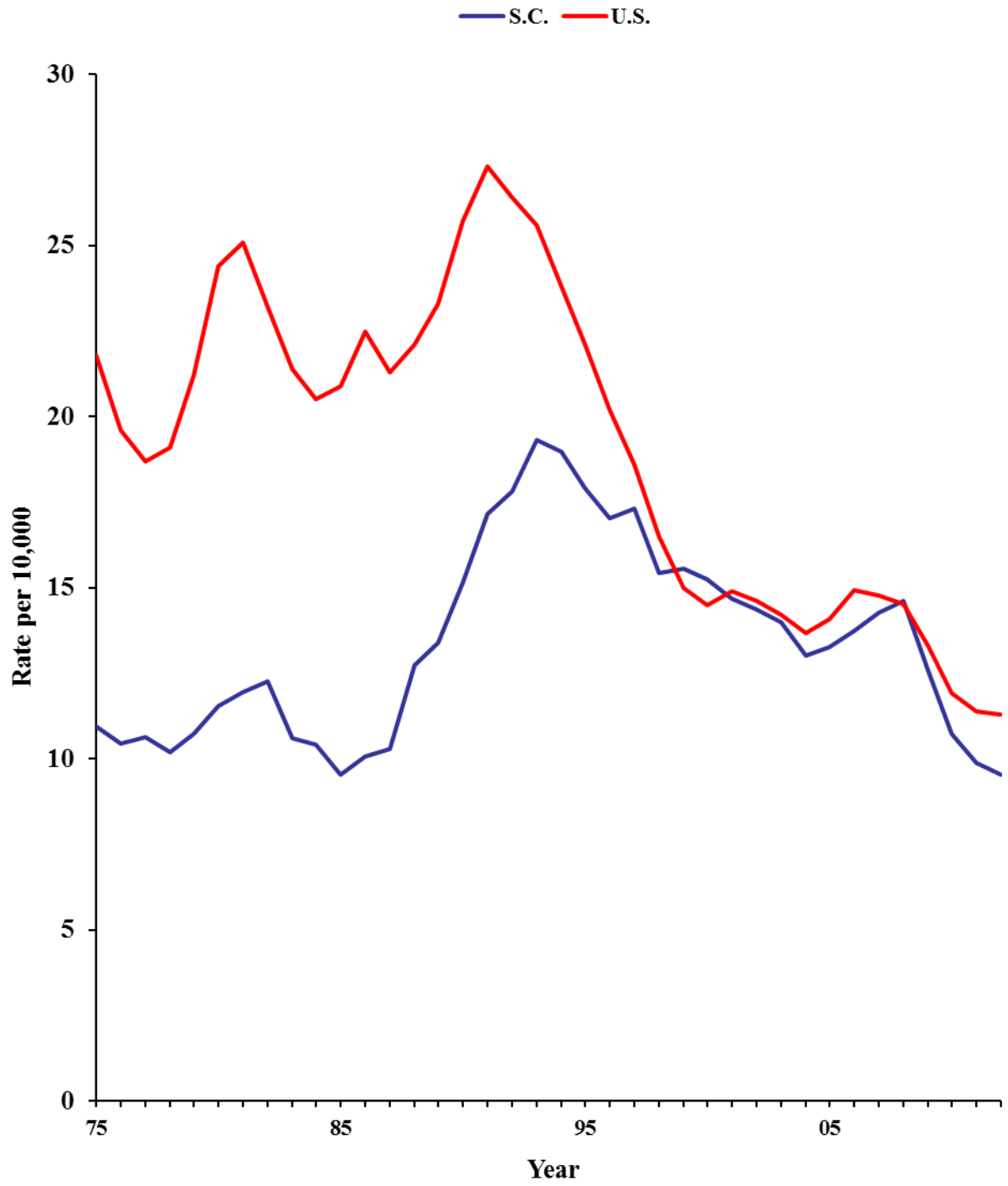

**ROBBERY BY COUNTY
2012**

County	Number	Rate	County	Number	Rate
Abbeville	10	4.0	Greenwood	75	10.8
Aiken	108	6.6	Hampton	18	8.7
Allendale	4	4.0	Horry	418	14.8
Anderson	157	8.3	Jasper	26	10.1
Bamberg	21	13.3	Kershaw	26	4.2
Barnwell	33	14.9	Lancaster	68	8.6
Beaufort	145	8.6	Laurens	49	7.4
Berkeley	124	6.5	Lee	18	9.6
Calhoun	9	6.0	Lexington	157	5.8
Charleston	397	10.9	McCormick	4	4.0
Cherokee	19	3.4	Marion	52	16.0
Chester	25	7.7	Marlboro	32	11.4
Chesterfield	22	4.8	Newberry	22	5.9
Clarendon	31	9.0	Oconee	17	2.3
Colleton	28	7.3	Orangeburg	117	12.8
Darlington	69	10.1	Pickens	41	3.4
Dillon	48	15.3	Richland	808	20.5
Dorchester	91	6.4	Saluda	6	3.0
Edgefield	7	2.7	Spartanburg	229	7.9
Fairfield	15	6.4	Sumter	103	9.5
Florence	133	9.6	Union	21	7.4
Georgetown	31	5.2	Williamsburg	39	11.6
Greenville	455	9.7	York	169	7.2

South Carolina's aggravated assault rate decreased 7.7% from 2011 to 2012, but has increased 16.9% from 1975 to 2012.

AGGRAVATED ASSAULT: Aggravated assault is an unlawful attack by one person upon another wherein the offender uses a weapon or displays it in a threatening manner, or the victim suffers obvious severe or aggravated bodily injury involving apparent broken bones, loss of teeth, possible internal injury, severe laceration, or loss of consciousness.

AGGRAVATED ASSAULT

Trend	Number of Offenses	Rate per 10,000 Inhabitants
Previous Year		
2011	21,283	45.48
2012	19,829	41.98
% Change	-6.8%	-7.7%
10 Year		
2003	25,373	61.18
2012	19,829	41.98
% Change	-21.8%	-31.4%
20 Year		
1993	28,905	79.63
2012	19,829	41.98
% Change	-31.4%	-47.3%
Overall		
1975	10,123	35.92
2012	19,829	41.98
% Change	+95.9%	+16.9%

South Carolina Aggravated Assault Rate

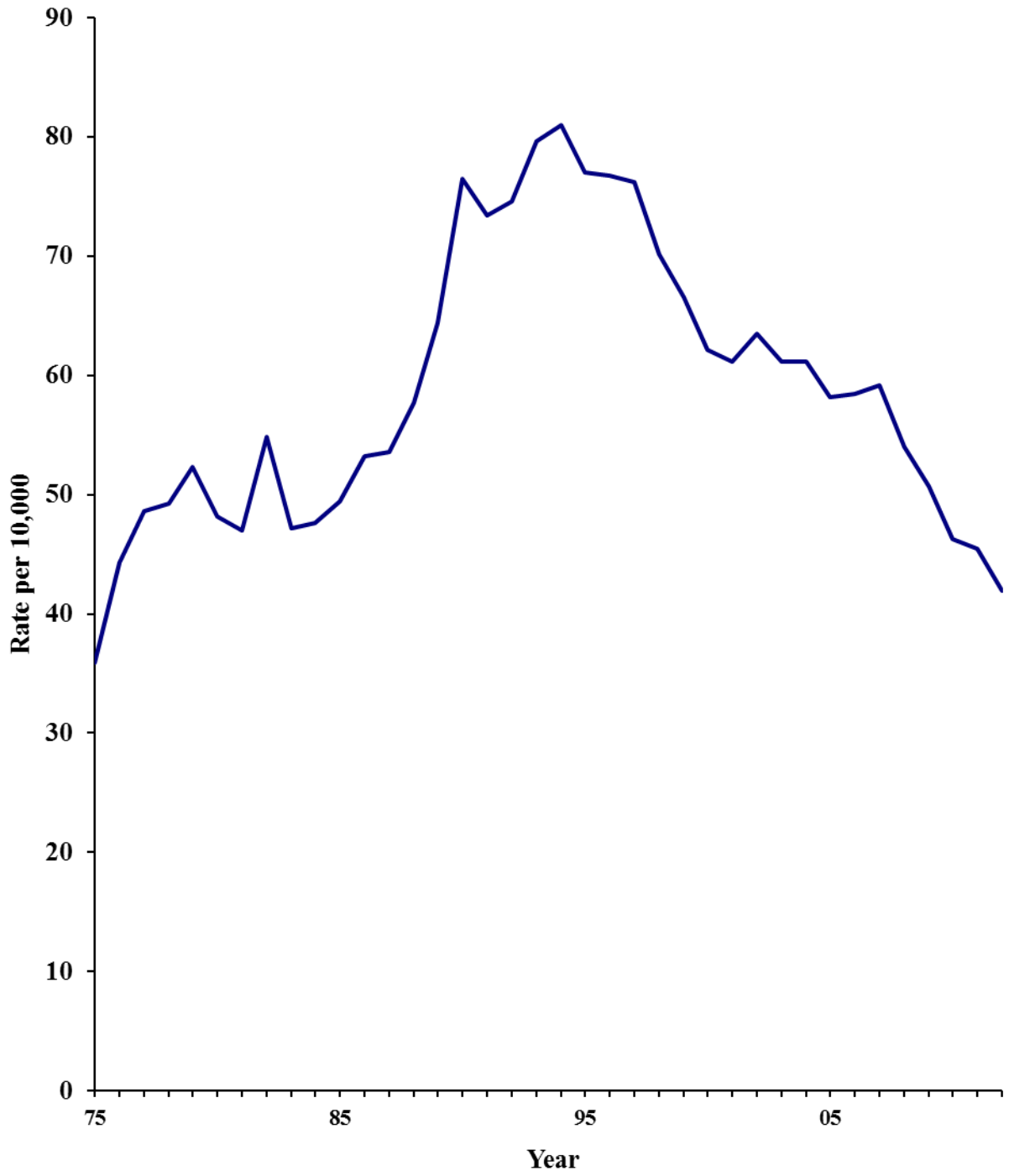

Weapon Use in South Carolina Aggravated Assaults

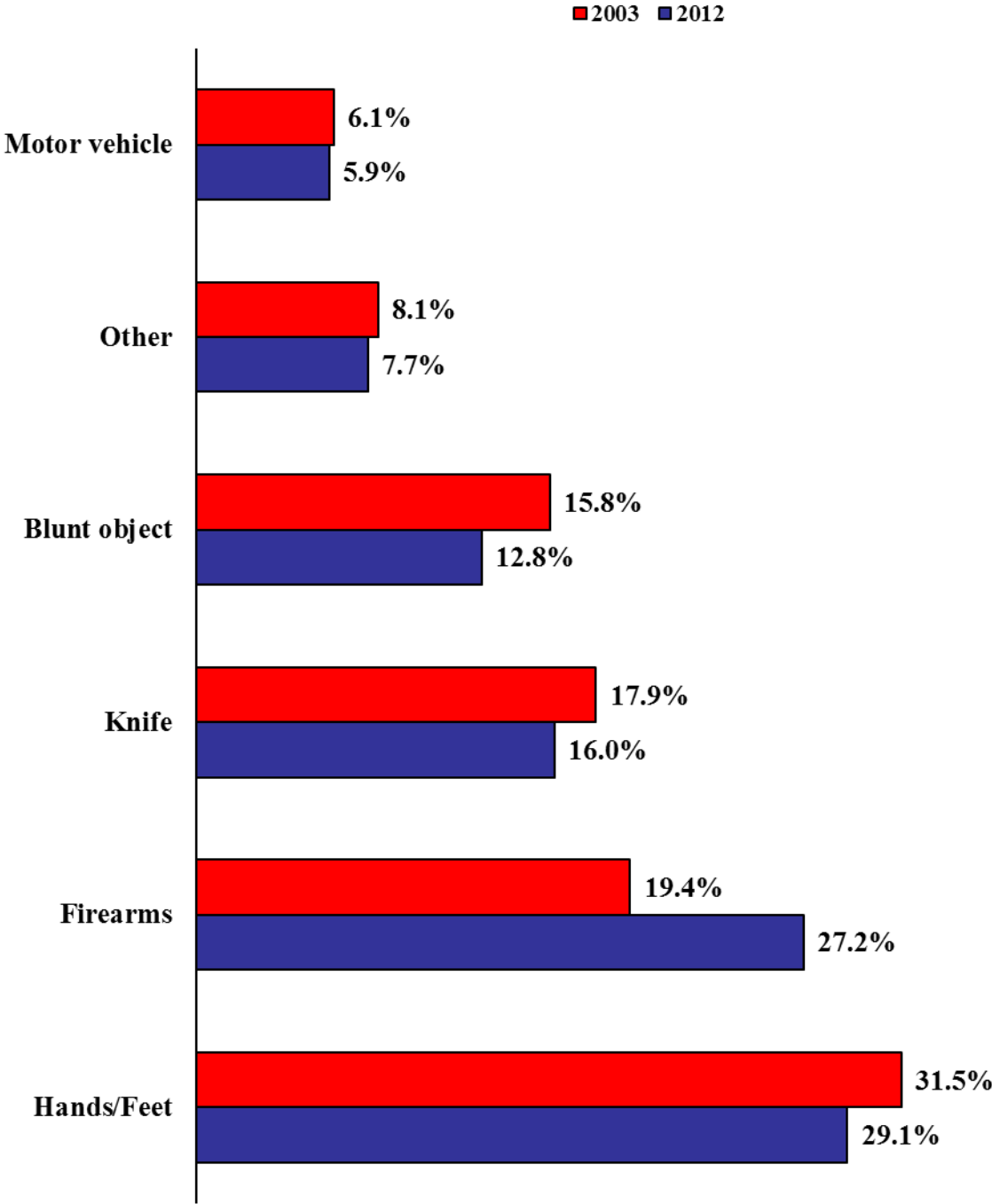

Relationship of Victims to Offenders in South Carolina Aggravated Assaults

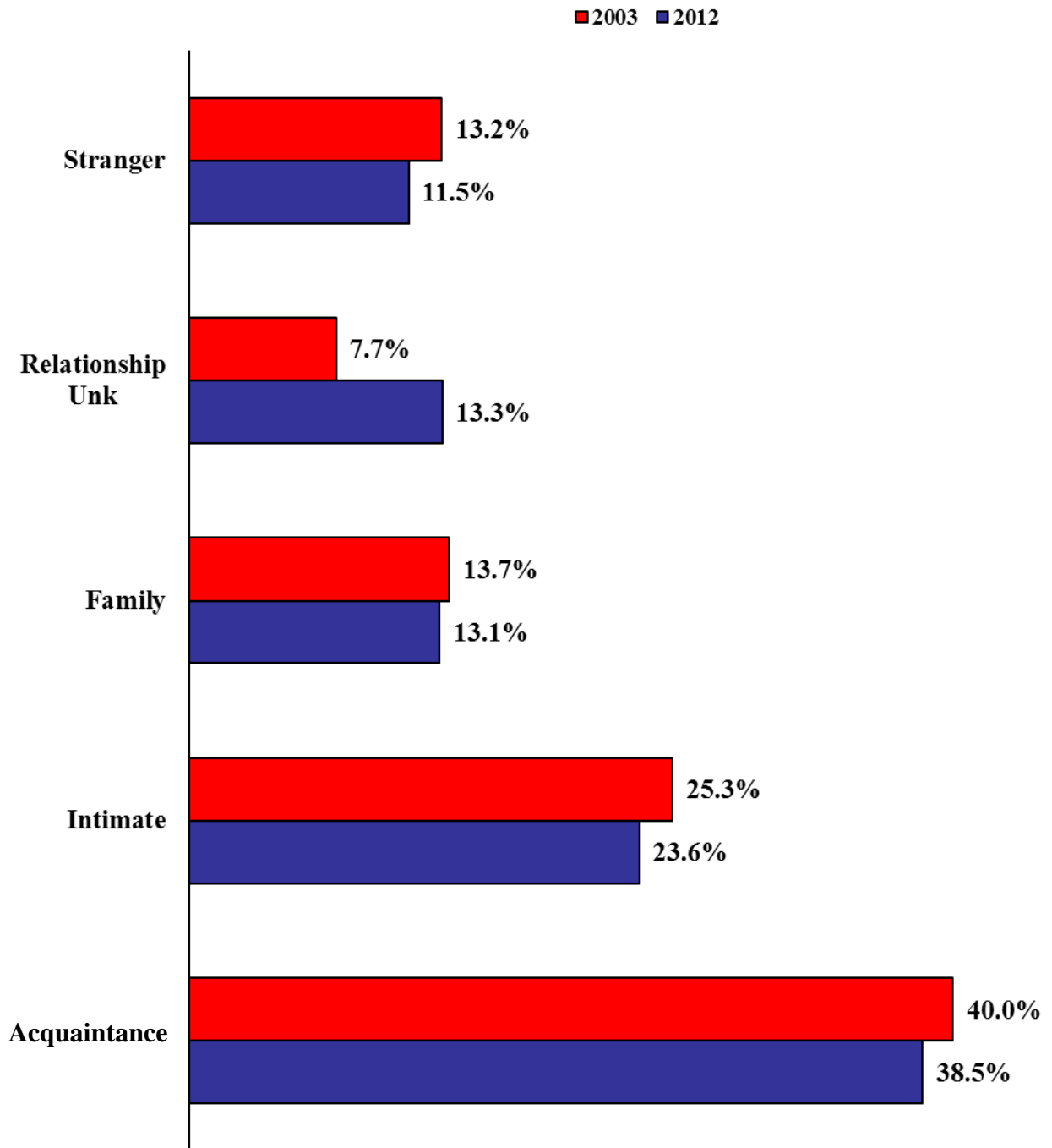

South Carolina's aggravated assault rate has exceeded the national rate every year since 1975.

STATE & U.S. AGGRAVATED ASSAULT RATES

Year	South Carolina	United States
1975	35.9	22.7
1976	44.3	22.9
1977	48.7	24.2
1978	49.3	25.6
1979	52.3	27.9
1980	48.2	29.1
1981	47.0	28.1
1982	54.9	28.1
1983	47.1	27.3
1984	47.6	29.0
1985	49.4	30.3
1986	53.2	34.6
1987	53.6	35.1
1988	57.8	37.0
1989	64.4	38.3
1990	76.5	42.4
1991	73.4	43.3
1992	74.6	44.2
1993	79.6	44.0
1994	81.0	43.0
1995	77.0	41.8
1996	76.7	38.8
1997	76.2	38.2
1998	70.2	36.1
1999	66.6	33.6
2000	62.1	32.4
2001	61.2	31.9
2002	63.5	31.0
2003	61.2	29.5
2004	61.1	28.9
2005	58.2	29.1
2006	58.2	28.8
2007	59.2	28.4
2008	54.0	27.5
2009	50.7	26.3
2010	46.3	25.2
2011	45.5	24.1
2012	42.0	24.2

State and National Aggravated Assault Rates

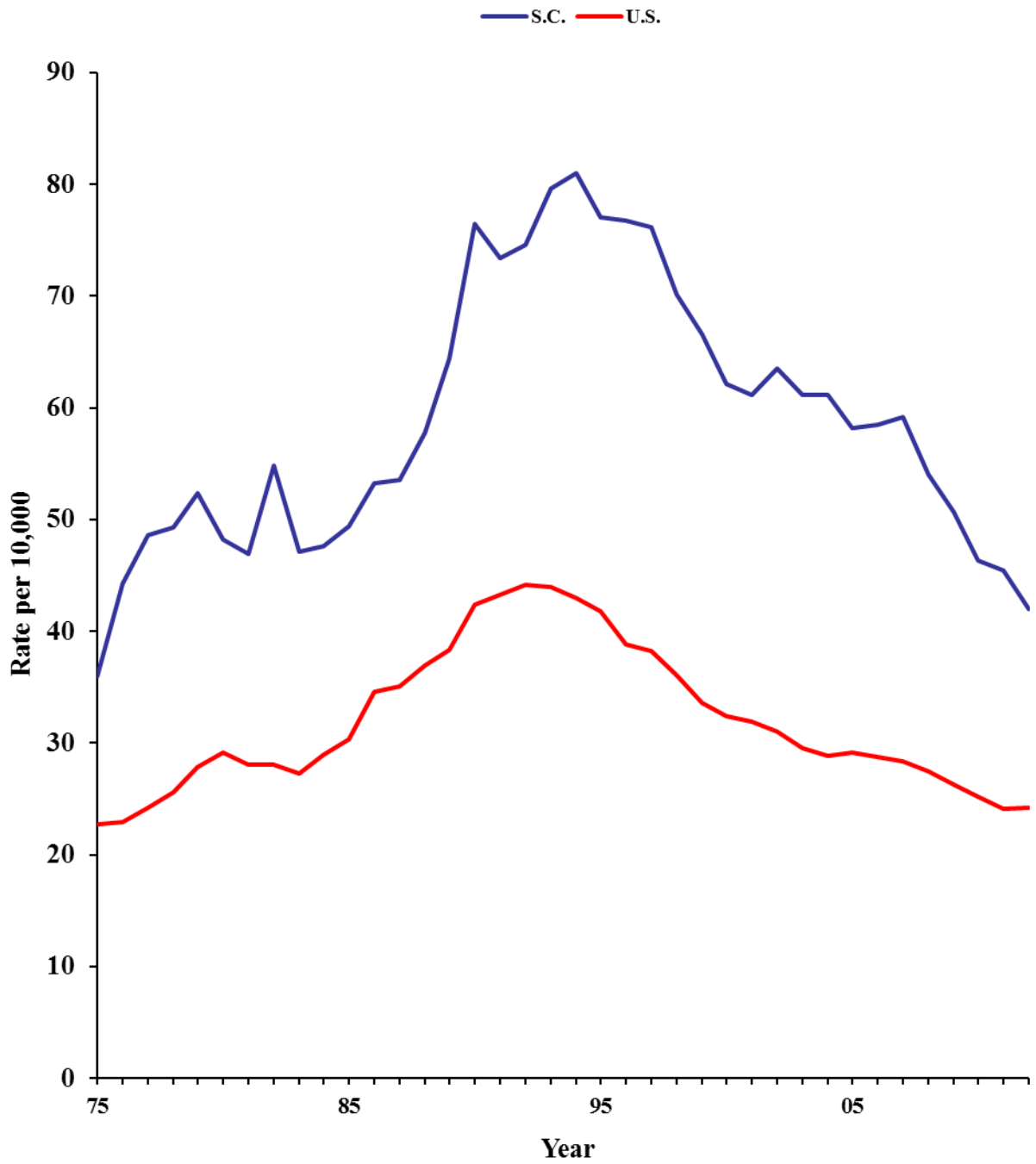

**AGGRAVATED ASSAULT BY COUNTY
2012**

County	Number	Rate	County	Number	Rate
Abbeville	105	41.8	Greenwood	675	96.8
Aiken	370	22.7	Hampton	101	48.7
Allendale	32	32.0	Horry	1,147	40.6
Anderson	918	48.5	Jasper	29	11.2
Bamberg	83	52.7	Kershaw	299	48.0
Barnwell	169	76.1	Lancaster	299	37.8
Beaufort	718	42.7	Laurens	390	58.9
Berkeley	514	27.1	Lee	112	60.0
Calhoun	56	37.6	Lexington	741	27.4
Charleston	1,132	31.0	McCormick	28	28.2
Cherokee	137	24.6	Marion	232	71.5
Chester	156	47.9	Marlboro	299	106.2
Chesterfield	183	39.7	Newberry	143	38.1
Clarendon	149	43.4	Oconee	334	44.8
Colleton	246	64.5	Orangeburg	215	23.5
Darlington	410	60.2	Pickens	369	30.8
Dillon	291	92.5	Richland	2,597	65.9
Dorchester	349	24.5	Saluda	76	38.2
Edgefield	36	13.7	Spartanburg	884	30.6
Fairfield	129	55.2	Sumter	679	62.8
Florence	454	32.9	Union	128	45.3
Georgetown	238	39.5	Williamsburg	145	43.1
Greenville	2,110	45.1	York	922	39.3

South Carolina's property crime rate decreased 2.2% from 2011 to 2012. From 1975 to 2012 the property crime rate decreased 3.8%.

PROPERTY CRIME: Property crimes include the offenses of breaking and entering, larceny, and motor vehicle theft.

PROPERTY CRIME

Trend	Number of Offenses	Rate per 10,000 Inhabitants
Previous Year		
2011	182,864	390.80
2012	180,583	382.29
% Change	-1.2%	-2.2%
10 Year		
2003	184,708	445.40
2012	180,583	382.29
% Change	-2.2%	-14.2%
20 Year		
1993	179,073	493.31
2012	180,583	382.29
% Change	+0.8%	-22.5%
Overall		
1975	111,963	397.27
2012	180,583	382.29
% Change	+61.3%	-3.8%

South Carolina Property Crime Rate

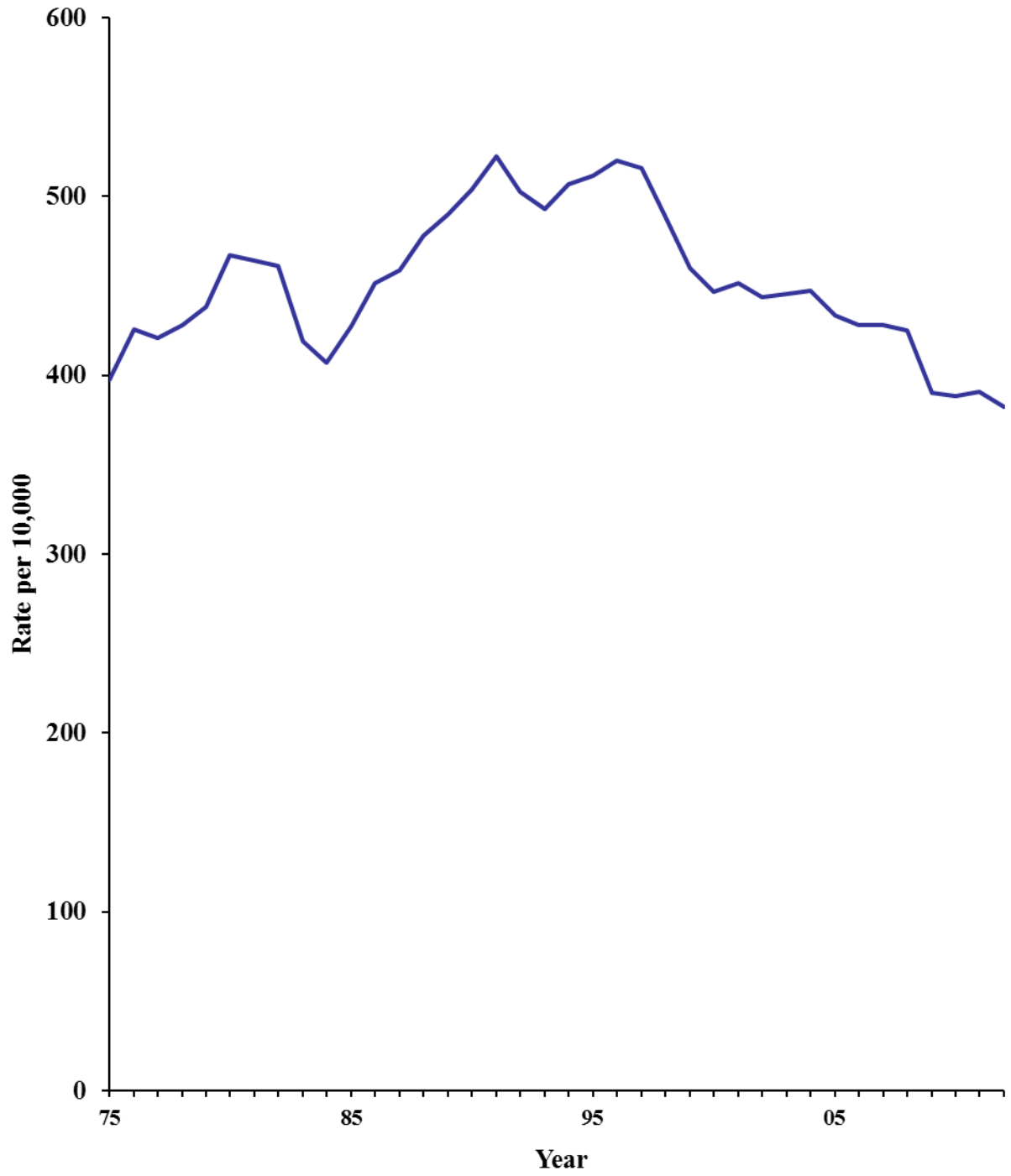

South Carolina's property crime rate has exceeded the national property crime rate since 1991.

STATE & U.S. PROPERTY CRIME RATES

Year	South Carolina	United States
1975	397.3	480.0
1976	425.7	480.7
1977	420.8	458.8
1978	428.0	462.2
1979	438.1	498.6
1980	467.1	531.9
1981	464.3	522.3
1982	461.1	499.8
1983	419.3	463.0
1984	407.1	449.2
1985	427.2	465.1
1986	451.8	486.3
1987	459.0	494.0
1988	477.9	502.7
1989	490.0	508.1
1990	504.0	508.9
1991	522.4	514.0
1992	502.7	490.3
1993	493.3	473.7
1994	506.6	465.8
1995	511.4	459.1
1996	520.3	444.5
1997	515.9	431.2
1998	489.1	404.9
1999	460.2	374.2
2000	446.7	361.8
2001	451.5	365.8
2002	443.7	362.4
2003	445.4	358.8
2004	447.6	351.4
2005	433.5	343.0
2006	423.6	333.5
2007	428.0	326.4
2008	425.2	321.3
2009	390.1	303.6
2010	388.3	294.2
2011	390.8	290.9
2012	382.2	285.9

State and National Property Crime Rates

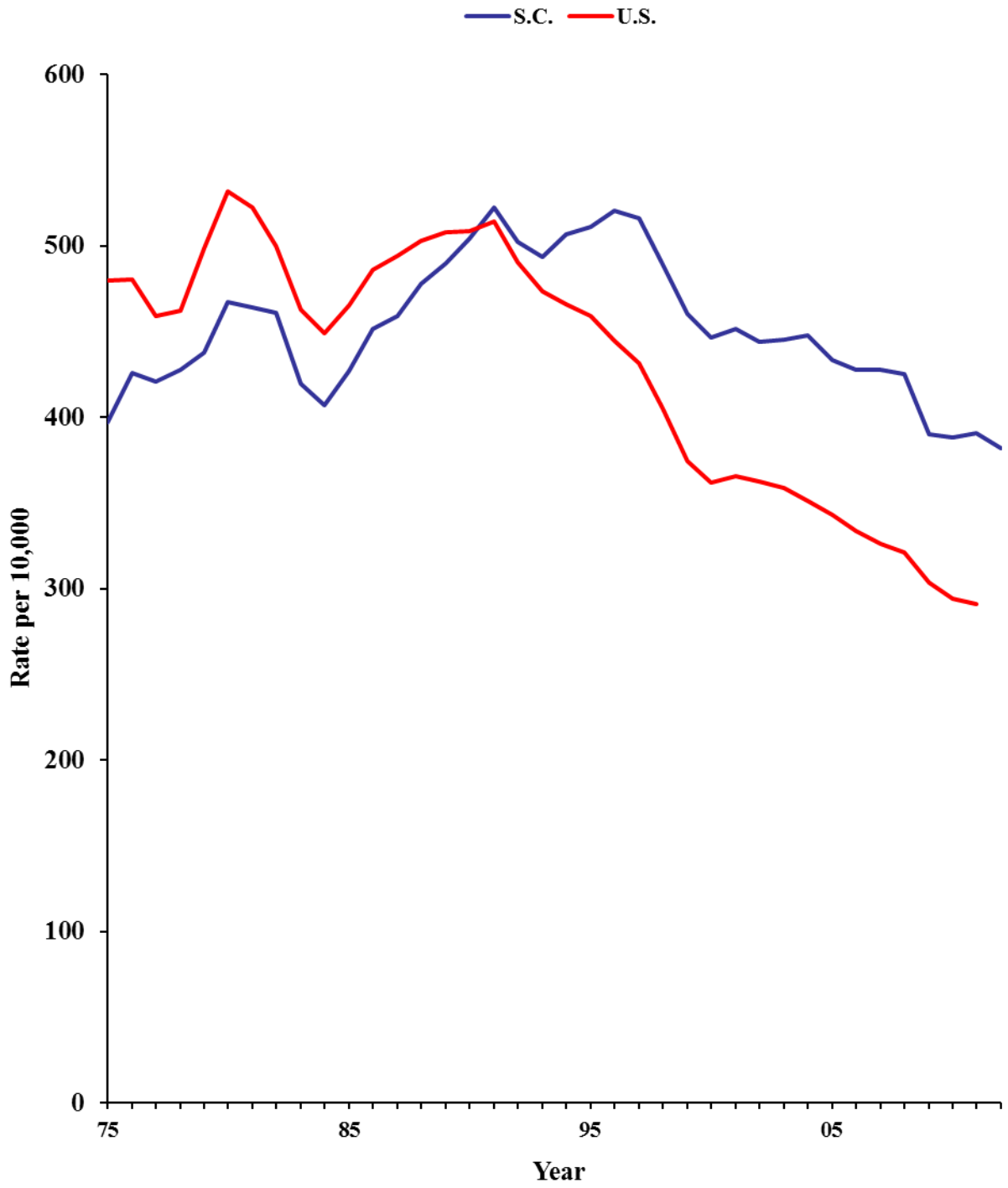

**PROPERTY CRIME BY COUNTY
2012**

County	Number	Rate	County	Number	Rate
Abbeville	694	276.5	Greenwood	3,695	529.7
Aiken	6,574	403.8	Hampton	559	269.7
Allendale	341	341.4	Horry	14,293	506.3
Anderson	9,626	508.4	Jasper	810	313.6
Bamberg	688	436.5	Kershaw	2,123	340.5
Barnwell	1,114	501.5	Lancaster	3,146	397.8
Beaufort	5,037	299.7	Laurens	2,414	364.5
Berkeley	5,665	298.5	Lee	832	446.0
Calhoun	537	360.2	Lexington	7,875	291.2
Charleston	12,927	354.0	McCormick	182	183.0
Cherokee	1,017	182.7	Marion	1,923	592.5
Chester	1,316	404.4	Marlboro	1,550	550.7
Chesterfield	1,665	361.1	Newberry	1,067	284.0
Clarendon	1,338	389.4	Oconee	2,278	305.3
Colleton	1,765	462.6	Orangeburg	4,564	498.9
Darlington	3,865	567.2	Pickens	4,702	392.9
Dillon	1,906	606.1	Richland	19,392	492.4
Dorchester	3,630	254.7	Saluda	413	207.6
Edgefield	517	196.2	Spartanburg	9,442	327.0
Fairfield	886	379.2	Sumter	4,675	432.7
Florence	6,113	443.1	Union	1,076	380.9
Georgetown	2,363	392.6	Williamsburg	1,340	398.6
Greenville	16,749	358.2	York	5,899	251.4

South Carolina's breaking and entering rate decreased 5.5% from 2011 to 2012. Since 1975, the breaking and entering rate has decreased 42.1%.

BURGLARY/BREAKING AND ENTERING: Breaking and entering is the unlawful entry into a building or other structure with the intent to commit a felony or a theft.

BREAKING AND ENTERING

Trend	Number of Offenses	Rate per 10,000 Inhabitants
Previous Year		
2011	47,229	100.93
2012	45,074	95.42
% Change	-4.6%	-5.5%
10 Year		
2003	42,710	102.99
2012	45,074	95.42
% Change	5.5%	-7.4%
20 Year		
1993	47,143	129.87
2012	45,074	95.42
% Change	-4.4%	-26.5%
Overall		
1975	46,476	164.91
2012	45,074	95.42
% Change	-3.0%	-42.1%

South Carolina Breaking and Entering Rate

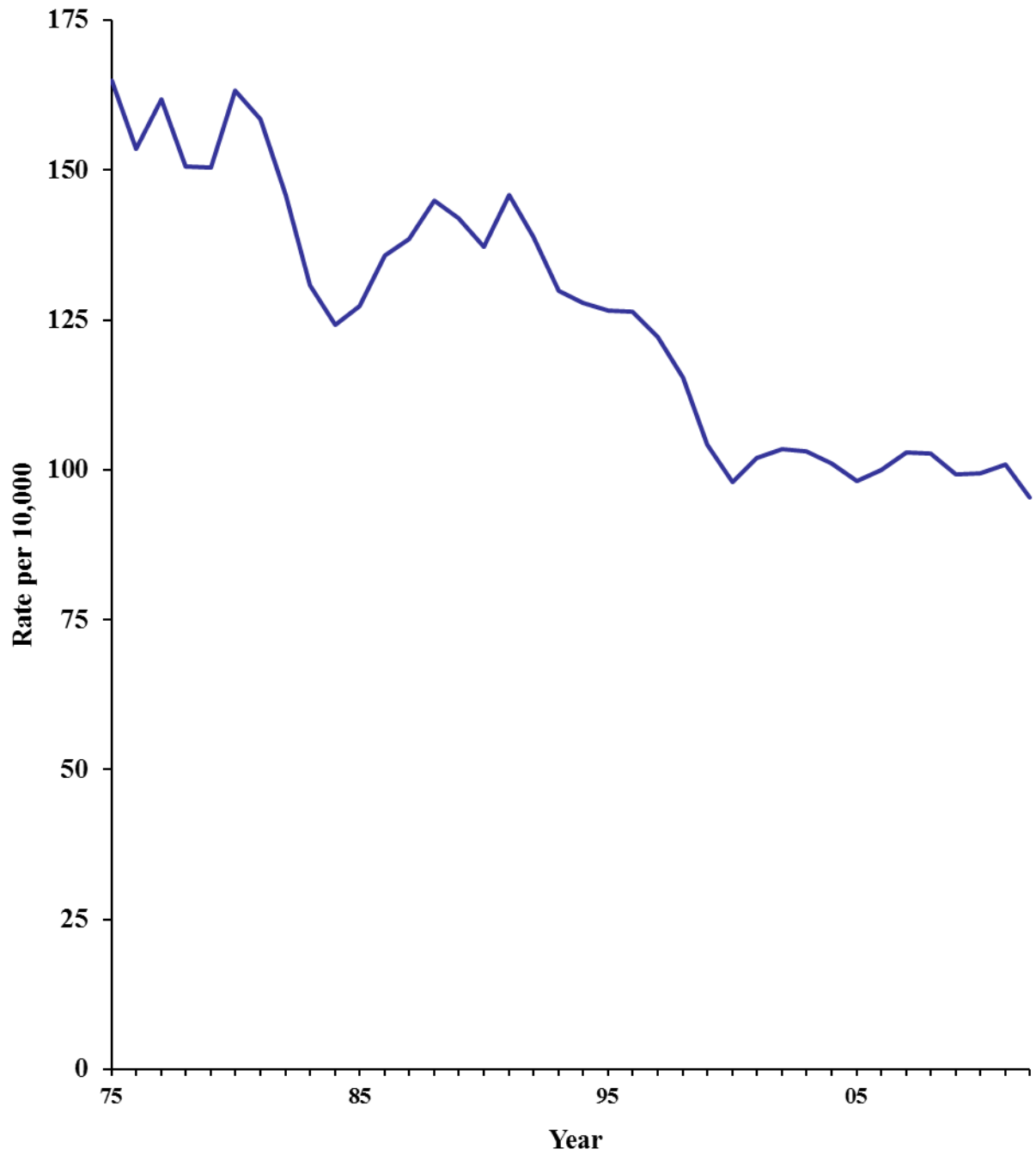

South Carolina's breaking and entering rate has exceeded the national rate since 1986.

STATE & U.S. BREAKING/ENTERING RATES

Year	South Carolina	United States
1975	164.9	152.6
1976	153.6	143.9
1977	161.8	141.1
1978	150.6	142.4
1979	150.4	149.9
1980	163.2	166.8
1981	158.4	163.2
1982	145.9	147.5
1983	130.7	133.4
1984	124.2	126.4
1985	127.3	128.7
1986	135.7	134.5
1987	138.5	133.0
1988	144.9	130.9
1989	142.0	127.6
1990	137.2	123.6
1991	145.9	125.2
1992	138.8	116.8
1993	129.9	109.9
1994	127.9	104.2
1995	126.5	98.7
1996	126.4	94.3
1997	122.2	92.0
1998	115.4	86.2
1999	104.2	77.0
2000	98.0	72.8
2001	102.1	74.2
2002	103.5	74.6
2003	103.0	74.1
2004	101.1	73.0
2005	98.1	72.7
2006	97.9	72.9
2007	102.9	72.3
2008	102.7	73.1
2009	99.2	71.6
2010	99.5	70.0
2011	100.9	70.2
2012	95.4	67.0

State and National Breaking and Entering Rates

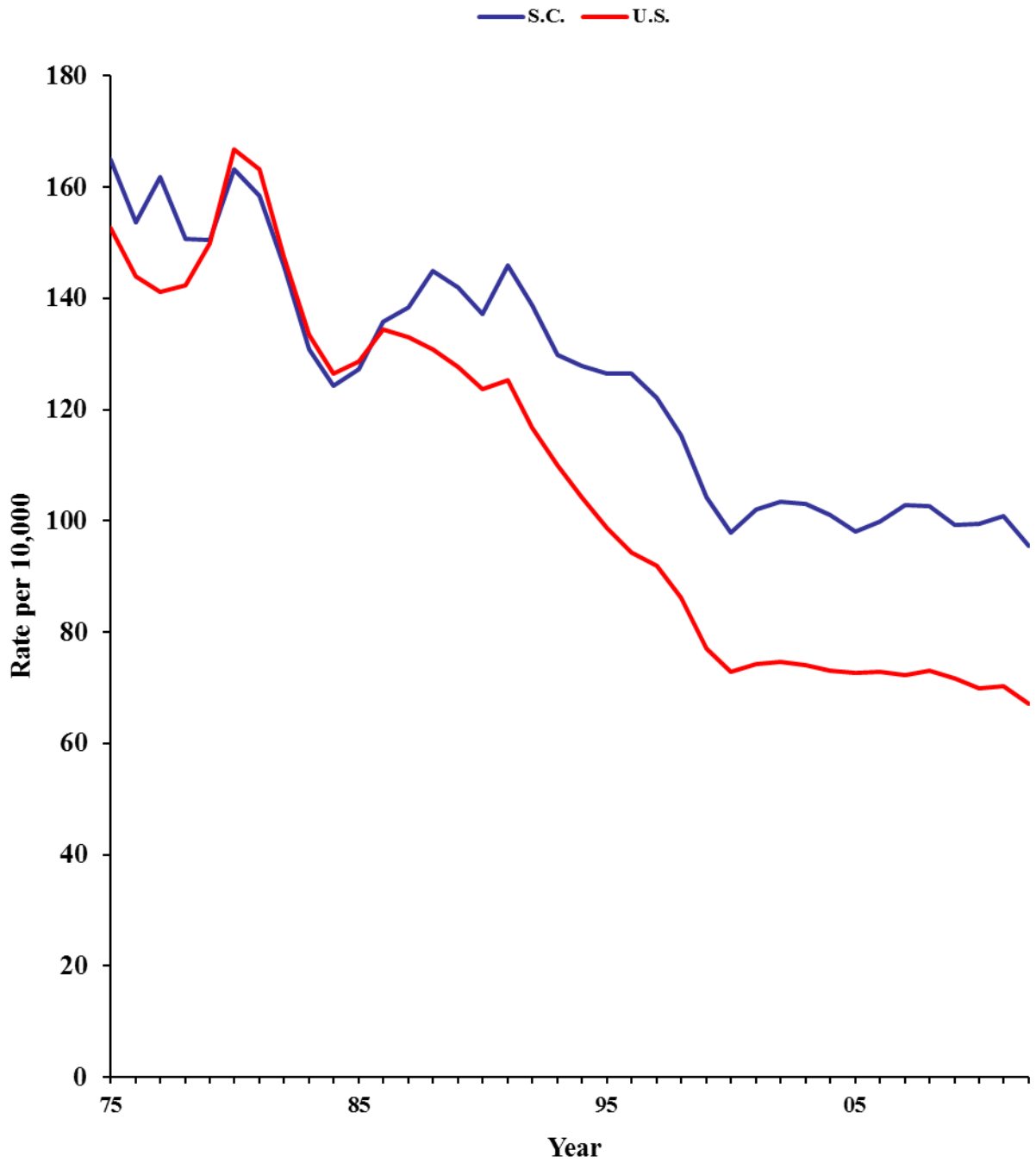

**BREAKING & ENTERING BY COUNTY
2012**

County	Number	Rate	County	Number	Rate
Abbeville	202	80.5	Greenwood	982	140.8
Aiken	1,624	99.7	Hampton	200	96.5
Allendale	151	151.2	Horry	3,154	111.7
Anderson	2,432	128.4	Jasper	201	77.8
Bamberg	230	145.9	Kershaw	661	106.0
Barnwell	350	157.6	Lancaster	884	111.8
Beaufort	1,299	77.3	Laurens	726	109.6
Berkeley	1,383	72.9	Lee	255	136.7
Calhoun	218	146.2	Lexington	1,546	57.2
Charleston	2,064	56.5	McCormick	57	57.3
Cherokee	338	60.7	Marion	771	237.5
Chester	389	119.5	Marlboro	408	145.0
Chesterfield	362	78.5	Newberry	264	70.3
Clarendon	352	102.5	Oconee	662	88.7
Colleton	418	109.6	Orangeburg	1,354	148.0
Darlington	1,178	172.9	Pickens	1,017	85.0
Dillon	595	189.2	Richland	4,936	125.3
Dorchester	827	58.0	Saluda	156	78.4
Edgefield	146	55.4	Spartanburg	2,406	83.3
Fairfield	211	90.3	Sumter	1,611	149.1
Florence	1,488	107.9	Union	271	95.9
Georgetown	709	117.8	Williamsburg	440	130.9
Greenville	4,057	86.8	York	1,089	46.4

South Carolina's larceny rate decreased less than 1% from 2011 to 2012, but has increased 24.5% since 1975.

LARCENY: Larceny is the unlawful taking of property from the possession of another. It includes shoplifting, pocket-picking, purse snatching, thefts from motor vehicles, and thefts of motor vehicle parts and accessories without force, violence or fraud. It does not include embezzlement, con games, forgery, bad checks or motor vehicle theft.

LARCENY

Trend	Number of Offenses	Rate Per 10,000 Inhabitants
Previous Year		
2011	121,840	260.38
2012	121,914	258.09
% Change	+0.1%	-0.9%
10 Year		
2003	126,446	304.91
2012	121,914	258.09
% Change	-3.6%	-15.4%
20 Year		
1993	118,486	326.41
2012	121,914	258.09
% Change	+2.9%	-20.9%
Overall		
1975	58,422	207.30
2012	121,914	258.09
% Change	+108.7%	+24.5%

South Carolina Larceny Rate

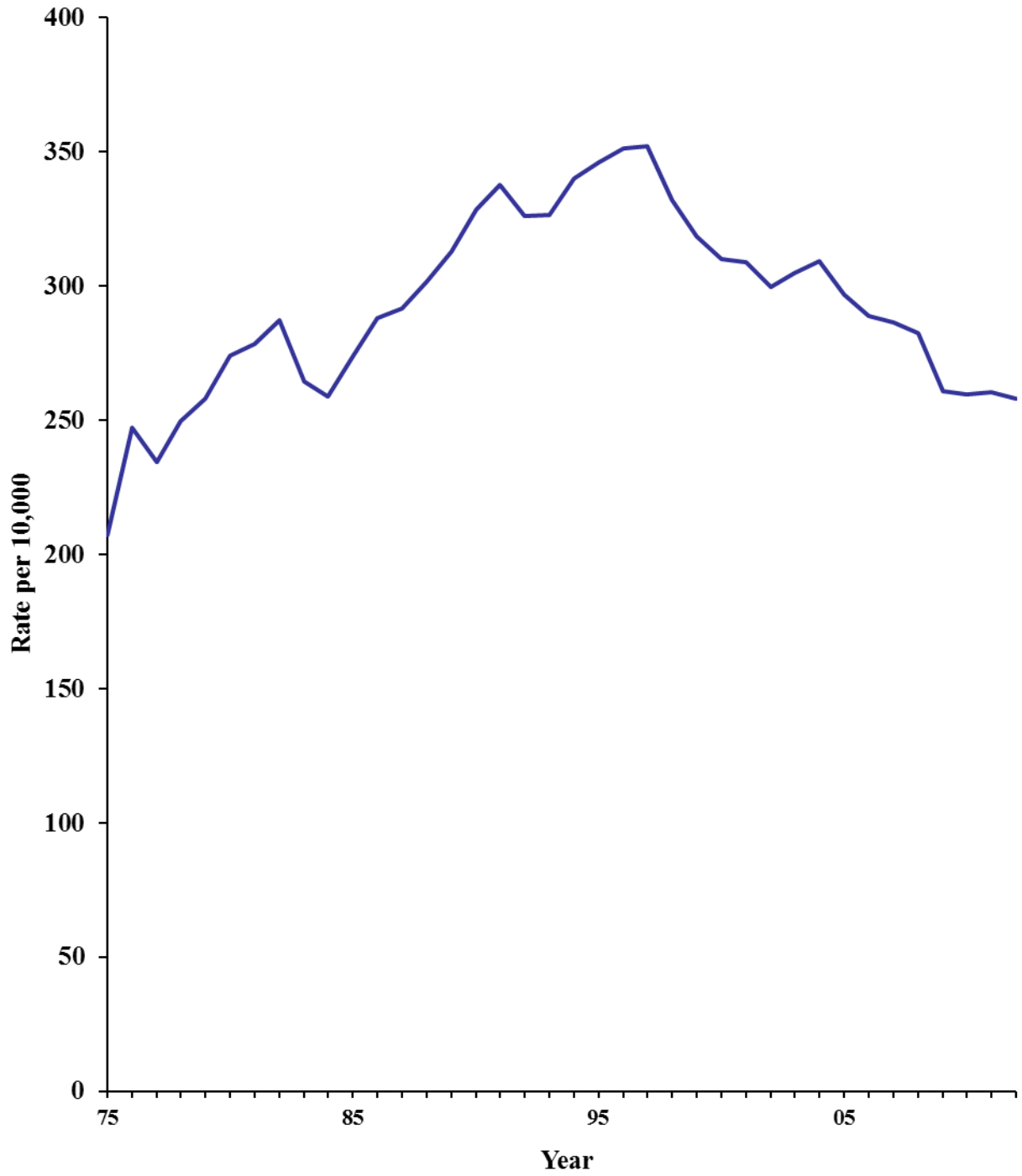

South Carolina's larceny rate has exceeded the national larceny rate each year since 1990.

STATE & U.S. LARCENY RATES

Year	South Carolina	United States
1975	207.3	280.5
1976	247.3	292.1
1977	234.4	273.0
1978	249.6	274.4
1979	258.0	298.8
1980	273.9	315.6
1981	278.5	312.2
1982	287.4	307.0
1983	264.3	286.7
1984	258.8	279.1
1985	273.6	290.1
1986	288.1	301.0
1987	291.9	308.1
1988	301.8	313.5
1989	313.0	317.0
1990	328.5	319.5
1991	337.8	322.9
1992	326.2	310.3
1993	326.4	303.2
1994	340.0	302.5
1995	346.1	304.4
1996	351.5	297.6
1997	352.1	288.7
1998	332.0	272.8
1999	318.4	255.1
2000	310.3	247.5
2001	308.8	248.6
2002	299.6	244.6
2003	304.9	241.5
2004	309.3	236.2
2005	296.8	228.6
2006	287.6	220.7
2007	286.5	217.8
2008	282.6	216.7
2009	260.9	206.1
2010	259.8	200.4
2011	260.4	197.7
2012	258.0	195.9

State and National Larceny Rates

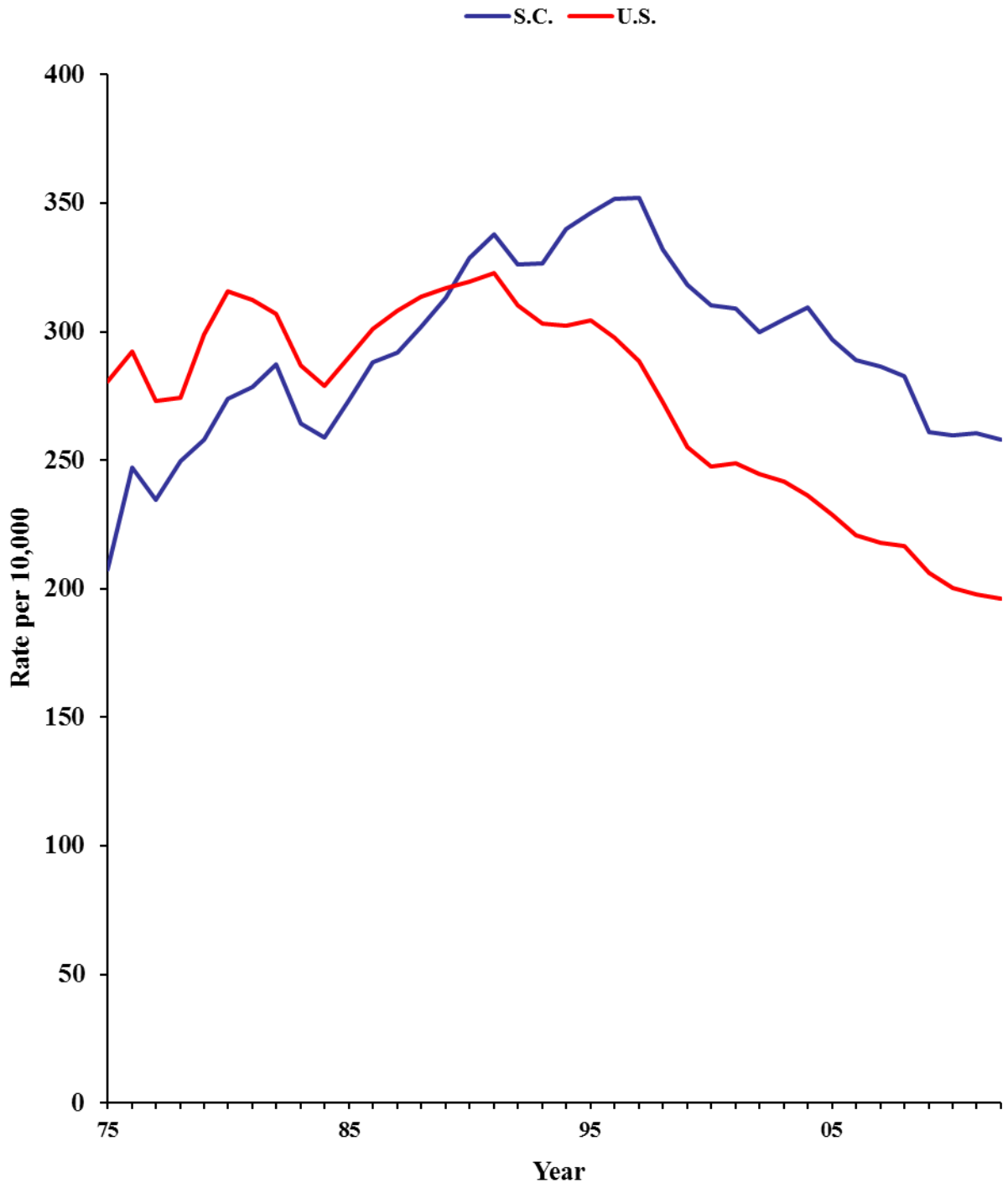

**LARCENY BY COUNTY
2012**

County	Number	Rate	County	Number	Rate
Abbeville	468	186.4	Greenwood	2,590	371.3
Aiken	4,358	267.7	Hampton	332	160.2
Allendale	176	176.2	Horry	10,064	356.5
Anderson	6,351	335.4	Jasper	547	211.7
Bamberg	415	263.3	Kershaw	1,336	214.3
Barnwell	690	310.6	Lancaster	2,147	271.5
Beaufort	3,519	209.4	Laurens	1,571	237.2
Berkeley	3,785	199.4	Lee	511	273.9
Calhoun	265	177.7	Lexington	5,666	209.5
Charleston	9,841	269.5	McCormick	105	105.6
Cherokee	580	104.2	Marion	1,060	326.6
Chester	867	266.4	Marlboro	1,075	382.0
Chesterfield	1,219	264.4	Newberry	763	203.1
Clarendon	904	263.1	Oconee	1,459	195.5
Colleton	1,151	301.7	Orangeburg	2,711	296.4
Darlington	2,470	362.5	Pickens	3,348	279.8
Dillon	1,206	383.5	Richland	12,371	314.1
Dorchester	2,475	173.7	Saluda	230	115.6
Edgefield	334	126.8	Spartanburg	6,411	222.0
Fairfield	607	259.8	Sumter	2,712	251.0
Florence	4,258	308.7	Union	774	274.0
Georgetown	1,524	253.2	Williamsburg	784	233.2
Greenville	11,401	243.8	York	4,483	191.1

South Carolina's motor vehicle theft rate decreased 2.4% from 2011 to 2012 and has increased 14.8% since 1975.

MOTOR VEHICLE THEFT: Motor vehicle theft is the stealing or attempted stealing of a motor vehicle; e.g., cars, trucks, buses, motorcycles, motor-scooters, etc. This excludes the unauthorized temporary taking of motor vehicles by those having lawful access.

MOTOR VEHICLE THEFT

Trend	Number of Offenses	Rate Per 10,000 Inhabitants
Previous Year		
2011	13,795	29.48
2012	13,595	28.78
% Change	-1.4%	-2.4%
10 Year		
2003	15,552	37.50
2012	13,595	28.78
% Change	-12.6%	-23.3%
20 Year		
1993	13,444	37.04
2012	13,595	28.78
% Change	+1.1%	-22.3%
Overall		
1975	7,065	25.07
2012	13,595	28.78
% Change	+92.4%	+14.8%

South Carolina Motor Vehicle Theft Rate

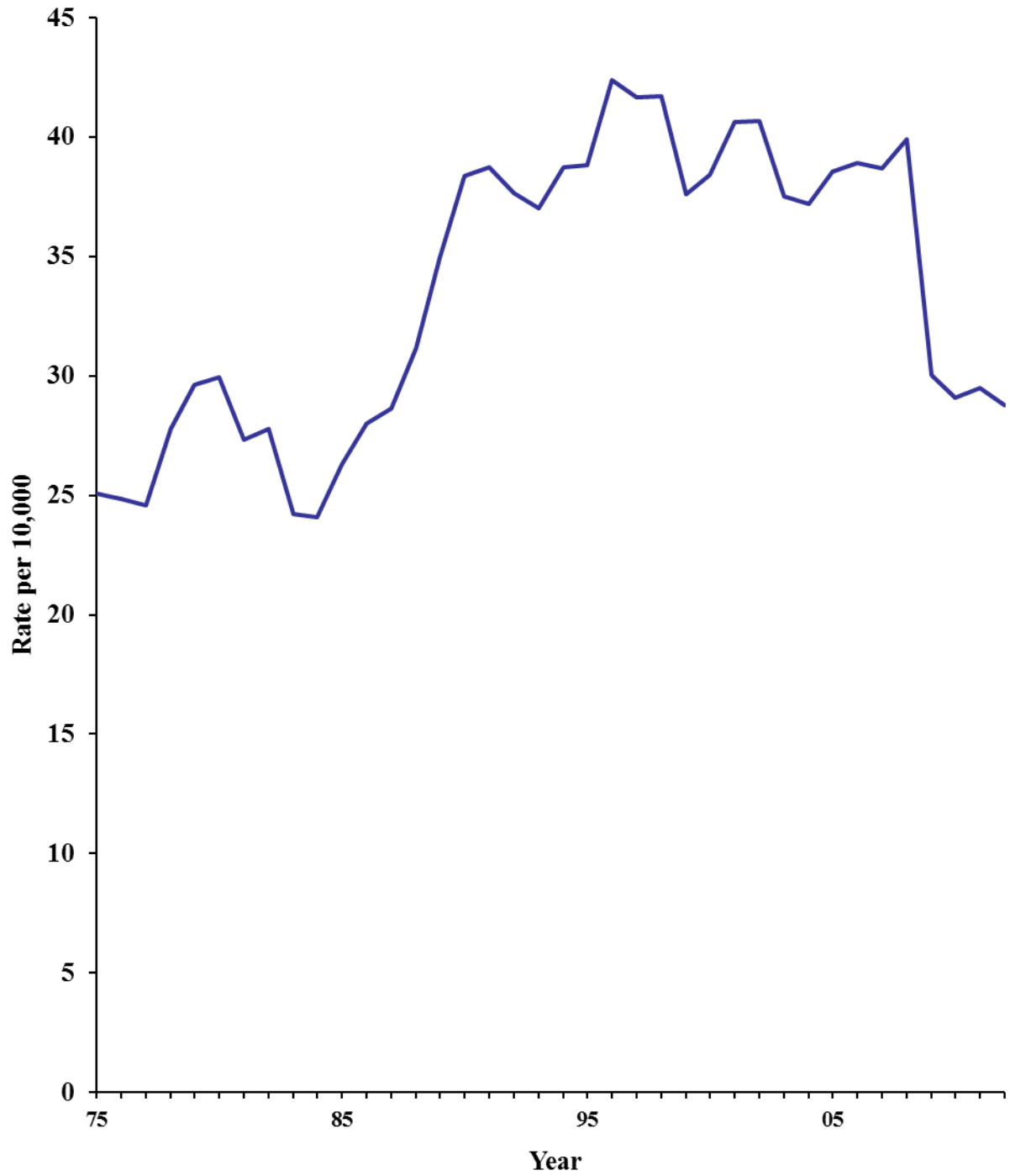

South Carolina's motor vehicle theft rate exceeded the national rate each of the last six years.

STATE & U.S. MOTOR VEHICLE THEFT RATES

Year	South Carolina	United States
1975	25.1	46.9
1976	24.8	44.8
1977	24.6	44.8
1978	27.8	45.5
1979	29.6	49.9
1980	29.9	49.5
1981	27.3	46.9
1982	27.8	45.3
1983	24.2	42.9
1984	24.1	43.7
1985	26.3	46.2
1986	28.0	50.8
1987	28.6	52.9
1988	31.2	58.3
1989	34.9	63.4
1990	38.4	65.8
1991	38.7	65.9
1992	37.6	63.2
1993	37.0	60.5
1994	38.8	59.1
1995	38.8	56.1
1996	42.4	52.6
1997	41.7	50.6
1998	41.7	45.9
1999	37.6	42.1
2000	38.4	41.4
2001	40.6	43.1
2002	40.7	43.2
2003	37.5	43.3
2004	37.2	42.2
2005	38.6	41.7
2006	38.1	38.1
2007	38.7	36.3
2008	39.9	31.5
2009	30.0	25.9
2010	29.1	23.9
2011	29.5	23.0
2012	28.8	23.0

State and National Motor Vehicle Theft Rates

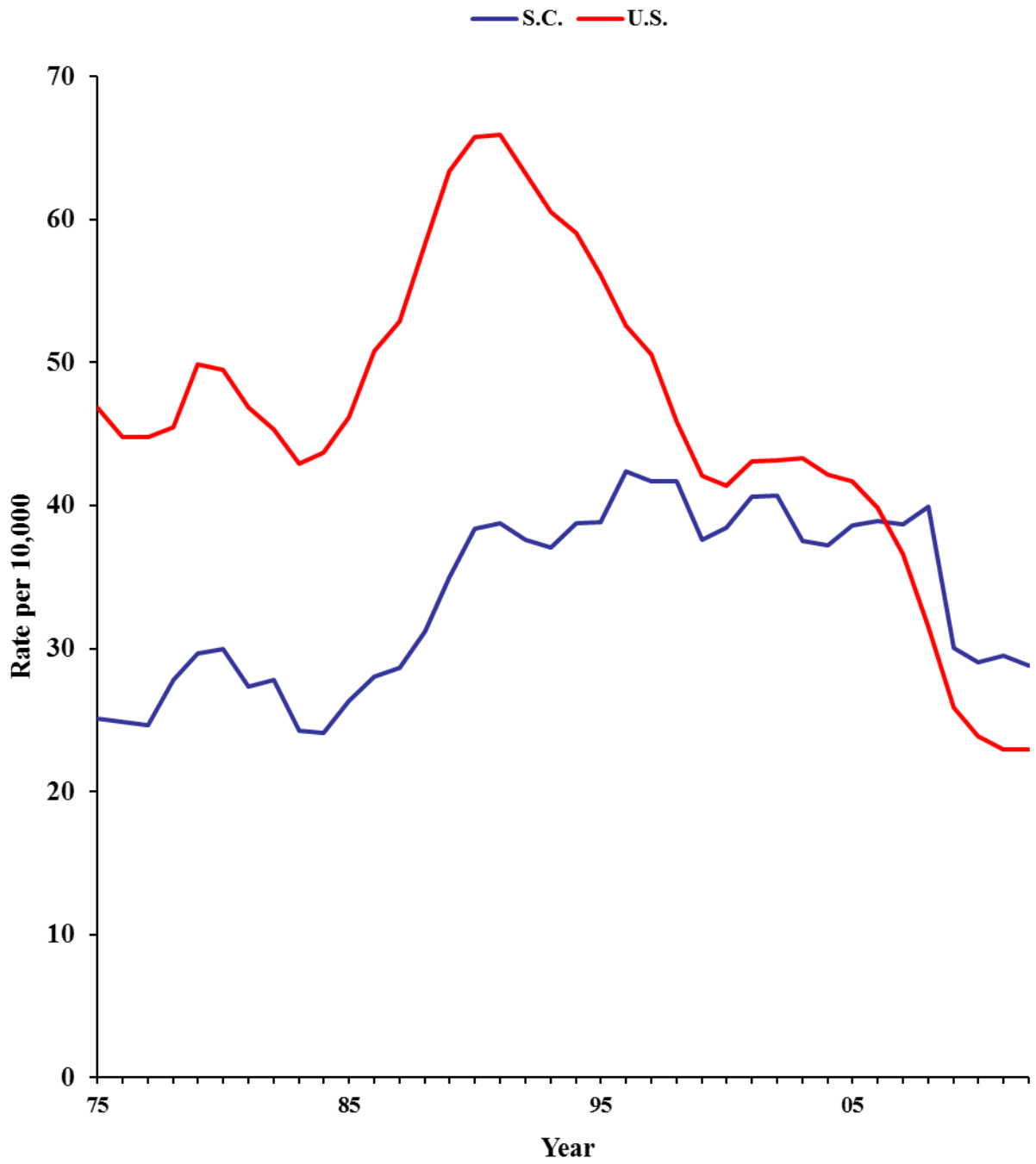

**MOTOR VEHICLE THEFT BY COUNTY
2012**

County	Number	Rate	County	Number	Rate
Abbeville	24	9.6	Greenwood	123	17.6
Aiken	592	36.4	Hampton	27	13.0
Allendale	14	14.0	Horry	1,075	38.1
Anderson	843	44.5	Jasper	62	24.0
Bamberg	43	27.3	Kershaw	126	20.2
Barnwell	74	33.3	Lancaster	115	14.5
Beaufort	219	13.0	Laurens	117	17.7
Berkeley	497	26.2	Lee	66	35.4
Calhoun	54	36.2	Lexington	663	24.5
Charleston	1,022	28.0	McCormick	20	20.1
Cherokee	99	17.8	Marion	92	28.3
Chester	60	18.4	Marlboro	67	23.8
Chesterfield	84	18.2	Newberry	40	10.6
Clarendon	82	23.9	Oconee	157	21.0
Colleton	196	51.4	Orangeburg	499	54.5
Darlington	217	31.8	Pickens	337	28.2
Dillon	105	33.4	Richland	2,085	52.9
Dorchester	328	23.0	Saluda	27	13.6
Edgefield	37	14.0	Spartanburg	625	21.6
Fairfield	68	29.1	Sumter	352	32.6
Florence	367	26.6	Union	31	11.0
Georgetown	130	21.6	Williamsburg	116	34.5
Greenville	1,291	27.6	York	327	13.9

SOUTH CAROLINA CRIME INDEX OFFENSE COUNTS

Year	Murder	Rape	Aggravated			B&E	Larceny	MVT
			Robbery	Assault				
1975	421	741	3,087	10,123	46,476	58,422	7,065	
1976	327	888	2,938	12,471	43,246	69,639	6,995	
1977	336	942	3,021	13,818	45,941	66,572	6,986	
1978	337	1,026	2,934	14,179	43,356	71,829	7,991	
1979	368	1,002	3,134	15,273	43,893	75,298	8,643	
1980	346	1,143	3,608	15,501	50,963	85,510	9,347	
1981	331	1,144	3,788	14,892	50,232	88,319	8,670	
1982	348	1,244	3,922	17,547	46,675	91,929	8,890	
1983	321	1,143	3,414	15,203	42,166	85,251	7,808	
1984	305	1,328	3,398	15,538	40,528	84,412	7,853	
1985	306	1,383	3,143	16,274	41,925	90,103	8,665	
1986	291	1,395	3,357	17,731	45,218	96,004	9,331	
1987	319	1,506	3,465	18,041	46,651	98,325	9,651	
1988	325	1,492	4,333	19,636	49,278	102,622	10,601	
1989	325	1,649	4,608	22,176	48,922	107,802	12,036	
1990	388	1,866	5,303	26,750	48,017	114,925	13,420	
1991	408	2,115	6,097	26,116	51,887	120,139	13,781	
1992	402	2,251	6,399	26,807	49,895	117,280	13,532	
1993	400	1,997	7,017	28,905	47,143	118,426	13,444	
1994	366	2,084	6,954	29,664	46,846	124,567	14,201	
1995	292	1,820	6,573	28,287	46,452	127,131	14,256	
1996	348	1,897	6,327	28,527	46,983	130,642	15,754	
1997	321	1,905	6,514	28,647	45,934	132,378	15,673	
1998	305	1,793	5,921	26,951	44,319	127,486	16,013	
1999	285	1,720	6,049	25,865	40,475	123,723	14,617	
2000	297	1,688	6,134	24,991	39,406	124,832	15,455	
2001	320	1,764	5,961	24,855	41,453	125,443	16,497	
2002	306	1,986	5,898	26,079	42,489	123,052	16,701	
2003	302	1,921	5,800	25,373	42,710	126,446	15,552	
2004	291	1,775	5,470	25,664	42,456	129,827	15,626	
2005	315	1,875	5,639	24,750	41,733	126,300	16,415	
2006	360	1,842	5,936	25,271	43,163	124,875	16,825	
2007	356	1,715	6,294	26,096	45,340	126,281	17,050	
2008	312	1,670	6,541	24,190	46,018	126,592	17,869	
2009	317	1,655	5,739	23,127	45,247	118,986	13,695	
2010	265	1,556	4,963	21,413	46,012	120,148	13,444	
2011	325	1,678	4,619	21,283	47,229	121,840	13,795	
2012	340	1,709	4,497	19,829	45,074	121,914	13,595	

*Uses the historical definition of rape

SOUTH CAROLINA CRIME INDEX OFFENSE RATES

Year	Murder	Aggravated			B&E	Larceny	MVT
		Rape	Robbery	Assault			
1975	1.49	2.63	10.95	35.92	164.91	207.30	25.07
1976	1.16	3.15	10.43	44.29	153.57	247.30	24.84
1977	1.18	3.32	10.64	48.65	161.76	234.41	24.60
1978	1.17	3.56	10.19	49.27	150.65	249.58	27.77
1979	1.26	3.43	10.74	52.34	150.42	258.05	29.62
1980	1.11	3.66	11.56	48.21	163.24	273.89	29.94
1981	1.04	3.61	11.95	46.96	158.41	278.52	27.34
1982	1.09	3.89	12.26	54.85	145.90	287.37	27.79
1983	1.00	3.54	10.59	47.14	130.75	264.34	24.21
1984	0.94	4.07	10.42	47.63	124.24	258.77	24.07
1985	0.93	4.20	9.54	49.42	127.32	273.62	26.31
1986	0.87	4.19	10.08	53.21	135.71	288.13	28.00
1987	0.95	4.47	10.28	53.55	138.47	291.85	28.65
1988	0.96	4.39	12.74	57.75	144.94	301.83	31.18
1989	0.94	4.79	13.38	64.39	142.05	313.01	34.95
1990	1.11	5.33	15.16	76.45	137.23	328.45	38.35
1991	1.15	5.95	17.14	73.42	145.87	337.75	38.74
1992	1.12	6.26	17.80	74.57	138.79	326.23	37.64
1993	1.10	5.50	19.33	79.63	129.87	326.41	37.04
1994	1.00	5.69	18.98	80.96	127.85	339.98	38.76
1995	0.79	4.96	17.90	77.01	126.47	346.12	38.81
1996	0.94	5.10	17.02	76.75	126.40	351.47	42.38
1997	0.85	5.07	17.32	76.19	122.16	352.07	41.68
1998	0.79	4.67	15.42	70.18	115.41	331.99	41.70
1999	0.73	4.43	15.57	66.56	104.16	318.38	37.61
2000	0.74	4.20	15.25	62.12	97.95	310.30	38.42
2001	0.79	4.34	14.68	61.19	102.05	308.82	40.61
2002	0.75	4.84	14.36	63.50	103.46	299.62	40.66
2003	0.73	4.63	13.99	61.18	102.99	304.91	37.50
2004	0.69	4.23	13.03	61.13	101.13	309.26	37.22
2005	0.74	4.41	13.25	58.17	98.08	296.83	38.58
2006	0.83	4.26	13.74	58.48	99.89	289.00	38.94
2007	0.81	3.89	14.28	59.20	102.86	286.48	38.68
2008	0.70	3.73	14.60	54.00	102.72	282.58	39.89
2009	0.69	3.63	12.58	50.70	99.20	260.86	30.02
2010	0.57	3.36	10.73	46.29	99.48	259.76	29.07
2011	0.69	3.59	9.87	45.48	100.93	260.38	29.48
2012	0.72	3.62	9.52	41.98	95.42	258.09	28.78

*Uses the historical definition of rape

ARRESTS

Arrest counts provide a measure of law enforcement's response to crime. Arrest rates also provide estimates of criminal offenses such as illegal drug use or driving under the influence for which there are no victims who are likely to report the behavior. Arrest practices, policies, and enforcement emphases vary from place to place and even within a community over time. The arrest practices for certain unlawful conduct such as drunkenness, disorderly conduct, vagrancy, and related violations may differ among agencies. But the practices for robbery, burglary, and other serious crime arrests are more likely to be uniform and consistent throughout all jurisdictions. Uniform Crime Reporting procedures require that an arrest be counted on each separate occasion a person is taken into custody, notified, or cited. Annual arrest figures do not measure the number of individuals arrested, since one person may be arrested several times during the year for the same or different offenses. In this report, arrests are presented either as the actual number of arrests or as arrest rates per 10,000 unit of population. Arrest rates are calculated using the following formula:

$$\text{Arrest Rate} = \frac{\text{Number of Arrests}}{\text{Population}} \times 10,000$$

State and county population estimates used to calculate arrest rates were provided by the South Carolina Budget and Control Board, Office of Research and Statistics. Arrest data are available for the 1976 through 2012 time period, with the exception of arrest data for 2001. Arrest data for 2001 are not available and are not included in any of the data tables or charts that follow.

Clearance rates provide a measure of the degree to which crimes are resolved. This was calculated by dividing the sum of incidents cleared and not cleared, by the number incidents cleared.

South Carolina had 8,846 arrests for violent crimes in 2012 using the revised definition of rape, and the violent crime arrest rate was 18.72 per 10,000. This represents an increase of 1.5% over the number of violent crime arrests and the violent crime arrest rate for the same period of time based on the historical definition of rape.

VIOLENT CRIME: Violent crime consists of murder, rape, robbery and aggravated assault, and involves the element of personal confrontation between the victim and offender. The 2012 total below uses the current definition of rape. It is not possible to go back and apply this definition to arrests prior to 2012 in order to identify trends or make comparisons.

**IMPACT OF REVISED RAPE DEFINITION
VIOLENT CRIME ARRESTS
2012**

	Number of Arrests	Rate per 10,000 Inhabitants
Violent Crime		
Historical	8,711	18.44
Revised	8,846	18.72
% Change	+1.5%	+1.5%

South Carolina's violent crime arrest rate decreased 8% from 2011 to 2012. From 1976 to 2012, the violent crime arrest rate has decreased 20.3%.

VIOLENT CRIME: Violent crime consists of murder, rape, robbery and aggravated assault, and involves the element of personal confrontation between the victim and offender. The totals below use the historical definition of rape.

VIOLENT CRIME ARRESTS

Trend	Number of Arrests	Rate Per 10,000 Inhabitants
Previous Year		
2011	9,382	20.05
2012	8,711	18.44
% Change	-7.2%	-8.0%
10 Year		
2003	11,709	28.31
2012	8,711	18.44
% Change	-25.6%	-34.9%
20 Year		
1993	10,844	30.01
2012	8,711	18.44
% Change	-19.7%	-38.6%
Overall		
1976	6,519	23.15
2012	8,711	18.44
% Change	+33.6%	-20.3%

South Carolina Violent Crime Arrest Rate

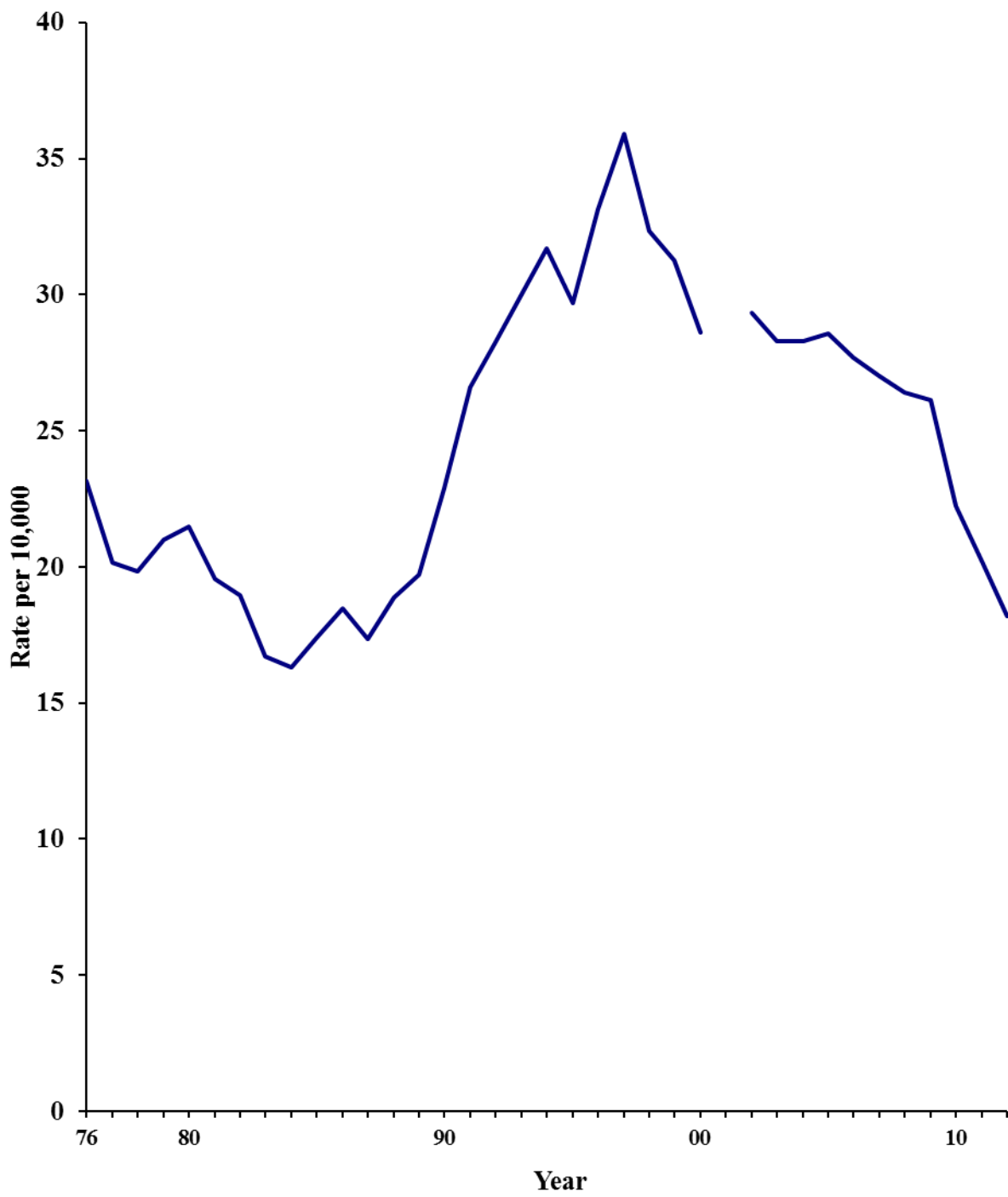

*Uses the historical definition of rape.

South Carolina's property crime arrest rate increased 3.2% from 2011 to 2012. From 1976 through 2012, the property crime arrest rate increased 4%.

PROPERTY CRIME: Property crime consists of the offenses of breaking and entering, larceny and motor vehicle theft.

PROPERTY CRIME ARRESTS

Trend	Number of Arrests	Rate Per 10,000 Inhabitants
Previous Year		
2011	30,741	65.70
2012	32,039	67.83
% Change	+4.2%	+3.2%
10 Year		
2003	25,051	60.57
2012	32,039	67.83
% Change	+27.9%	+12.0%
20 Year		
1993	26,229	72.26
2012	32,039	67.83
% Change	+22.2%	-6.1%
Overall		
1976	18,375	65.25
2012	32,039	67.83
% Change	+74.4%	+4.0%

South Carolina Property Crime Arrest Rate

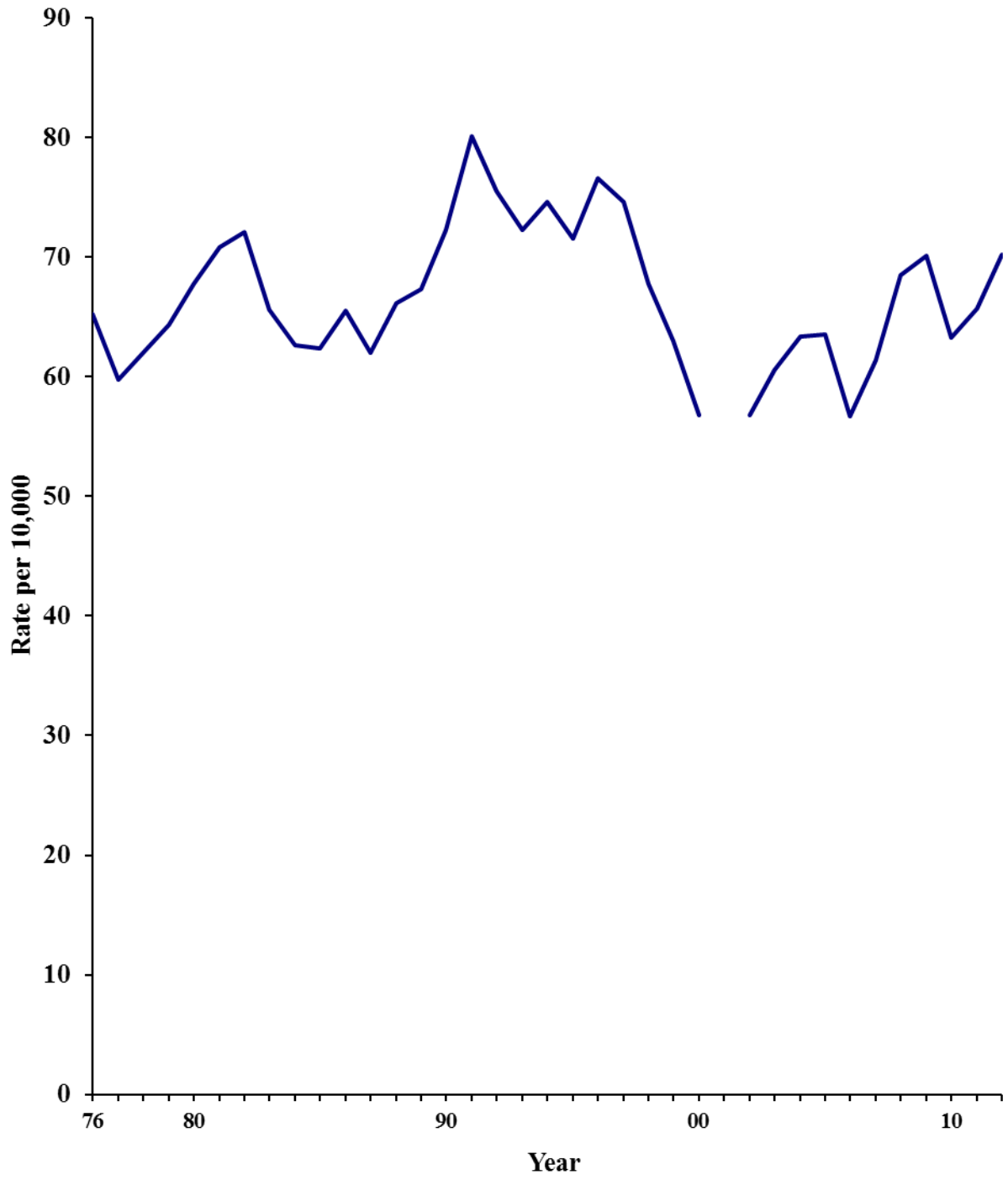

SOUTH CAROLINA CRIME INDEX ARREST COUNT

Year	Murder	Rape*	Aggravated			B&E	Larceny	MVT
			Robbery	Assault				
1976	347	433	1,019	4,720	5,979	11,393	1,003	
1977	346	434	902	4,044	5,333	10,832	797	
1978	356	457	900	4,000	5,635	11,325	890	
1979	403	497	950	4,281	5,806	12,037	940	
1980	378	452	1,035	4,836	6,734	13,516	904	
1981	307	462	1,115	4,314	6,957	14,679	824	
1982	361	532	1,048	4,124	6,556	15,725	771	
1983	334	526	1,041	3,483	5,810	14,680	679	
1984	283	570	945	3,520	5,523	14,206	716	
1985	323	632	818	3,961	5,353	14,353	823	
1986	289	653	934	4,274	5,664	15,218	964	
1987	288	685	883	3,985	5,356	14,688	852	
1988	336	651	1,011	4,420	5,783	15,661	1,050	
1989	310	699	1,052	4,726	5,758	16,221	1,207	
1990	397	721	1,180	5,695	5,862	18,021	1,361	
1991	463	884	1,661	6,465	6,967	19,959	1,578	
1992	467	967	1,651	7,069	6,864	18,636	1,644	
1993	476	804	1,828	7,736	6,325	18,536	1,368	
1994	447	801	1,854	8,518	6,188	19,818	1,319	
1995	351	665	1,808	8,697	5,887	20,361	1,101	
1996	355	665	1,808	9,488	6,011	21,275	1,173	
1997	358	727	2,146	10,265	6,272	20,753	1,038	
1998	355	702	1,763	9,625	5,439	19,644	949	
1999	306	682	1,767	9,392	5,016	18,529	929	
2000	310	592	1,802	8,903	4,691	17,527	890	
2001	NA	NA	NA	NA	NA	NA	NA	
2002	290	767	1,636	9,357	4,690	17,646	981	
2003	309	593	1,677	9,130	4,950	18,978	1,123	
2004	283	596	1,741	9,265	5,221	20,179	1,199	
2005	305	650	1,842	9,360	5,690	20,044	1,318	
2006	349	533	1,995	9,138	5,588	17,713	1,290	
2007	350	504	2,009	9,035	5,854	19,982	1,207	
2008	296	456	2,118	8,963	5,686	23,749	1,239	
2009	317	483	2,310	8,803	6,175	24,585	1,200	
2010	293	386	1,877	7,731	5,549	22,644	1,058	
2011	344	439	1,703	6,896	5,632	24,097	1,012	
2012	298	425	1,636	6,352	5,530	25,589	920	

*Uses the historical definition of rape

SOUTH CAROLINA CRIME INDEX ARREST RATES

Year	Aggravated						
	Murder	Rape*	Robbery	Assault	B&E	Larceny	MVT
1976	1.23	1.54	3.62	16.76	21.23	40.46	3.56
1977	1.22	1.53	3.18	14.24	18.78	38.14	2.81
1978	1.24	1.59	3.13	13.90	19.58	39.35	3.09
1979	1.38	1.70	3.26	14.67	19.90	41.25	3.22
1980	1.21	1.45	3.32	15.49	21.57	43.29	2.90
1981	0.97	1.46	3.52	13.60	21.94	46.29	2.60
1982	1.13	1.66	3.28	12.89	20.49	49.16	2.41
1983	1.04	1.63	3.23	10.80	18.02	45.52	2.11
1984	0.87	1.75	2.90	10.79	16.93	43.55	2.19
1985	0.98	1.92	2.48	12.03	16.26	43.59	2.50
1986	0.87	1.96	2.80	12.83	17.00	45.67	2.89
1987	0.85	2.03	2.62	11.83	15.90	43.60	2.53
1988	0.99	1.91	2.97	13.00	17.01	46.06	3.09
1989	0.90	2.03	3.05	13.72	16.72	47.10	3.50
1990	1.13	2.06	3.37	16.28	16.75	51.50	3.89
1991	1.30	2.49	4.67	18.18	19.59	56.11	4.44
1992	1.30	2.69	4.59	19.66	19.09	51.84	4.57
1993	1.31	2.21	5.04	21.31	17.42	51.06	3.77
1994	1.22	2.19	5.06	23.25	16.89	54.09	3.60
1995	0.95	1.81	4.92	23.68	16.03	55.43	3.00
1996	0.96	1.79	4.86	25.53	16.17	57.24	3.16
1997	0.95	1.93	5.71	27.30	16.68	55.19	2.76
1998	0.87	1.83	4.67	25.07	14.16	51.16	2.47
1999	0.79	1.76	4.55	24.17	12.91	47.68	2.39
2000	0.75	1.45	4.41	22.01	11.46	43.12	2.20
2001	NA	NA	NA	NA	NA	NA	NA
2002	0.71	1.87	3.98	22.78	11.42	42.97	2.39
2003	0.75	1.43	4.04	22.02	11.94	45.76	2.71
2004	0.67	1.42	4.15	22.07	12.44	48.07	2.86
2005	0.72	1.53	4.33	22.00	13.37	47.11	3.10
2006	0.81	1.23	4.62	21.15	12.93	40.99	2.99
2007	0.79	1.14	4.56	20.50	13.28	45.33	2.74
2008	0.66	1.02	4.73	20.01	12.69	53.01	2.77
2009	0.69	1.06	5.06	19.30	13.54	53.90	2.63
2010	0.63	0.83	4.06	16.71	12.00	48.96	2.29
2011	0.74	0.94	3.64	14.74	12.04	51.50	2.16
2012	0.63	0.90	3.46	13.45	11.71	54.17	1.95

*Uses the historical definition of rape

South Carolina's simple assault arrest rate decreased 8.8% from 2011 to 2012. From 1976 to 2012, the simple assault arrest rate has increased 177.7%.

SIMPLE ASSAULT: An unlawful attack upon a person where the offender does not display a weapon, and where the victim does not suffer severe or aggravated bodily injury.

SIMPLE ASSAULT ARRESTS

Trend	Number of Arrests	Rate per 10,000 Inhabitants
Previous Year		
2011	20,790	44.43
2012	19,134	40.51
% Change	-8.0%	-8.8%
10 Year		
2003	24,462	58.99
2012	19,134	40.51
% Change	-21.8%	-31.3%
20 Year		
1993	15,072	48.72
2012	19,134	40.51
% Change	+27.0%	-16.9%
Overall		
1976	4,108	14.59
2012	19,134	40.51
% Change	+365.8%	+177.7%

South Carolina Simple Assault Arrest Rate

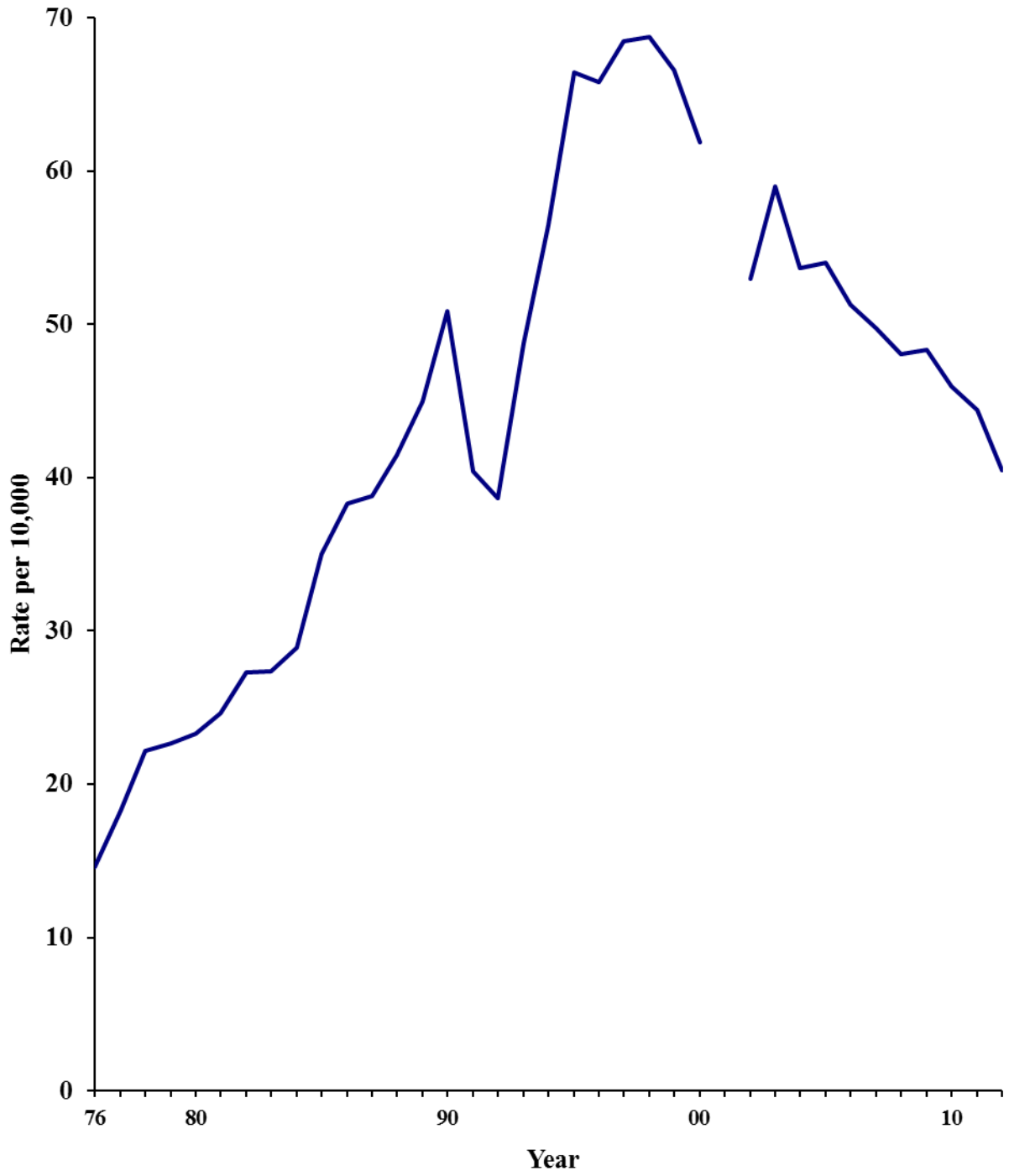

South Carolina's arrest rate for weapons law violations decreased 3.4% from 2011 to 2012. From 1976 to 2012, the weapons law violation arrest rate decreased 50.7%.

WEAPONS LAW VIOLATIONS: The violation of laws prohibiting the manufacture, sale, purchase, transportation, possession, concealment or use of firearms, cutting instruments, explosives, or other deadly weapons.

WEAPONS LAW VIOLATION ARRESTS

Trend	Number of Arrests	Rate per 10,000 Inhabitants
Previous Year		
2011	2,213	4.73
2012	2,159	4.57
% Change	-2.4%	-3.4%
10 Year		
2003	2,565	6.19
2012	2,159	4.57
% Change	-15.8%	-26.2%
20 Year		
1993	4,318	11.90
2012	2,159	4.57
% Change	-50.0%	-61.6%
Overall		
1976	2,611	9.27
2012	2,159	4.57
% Change	-17.3%	-50.7%

South Carolina Weapons Law Violation Arrest Rate

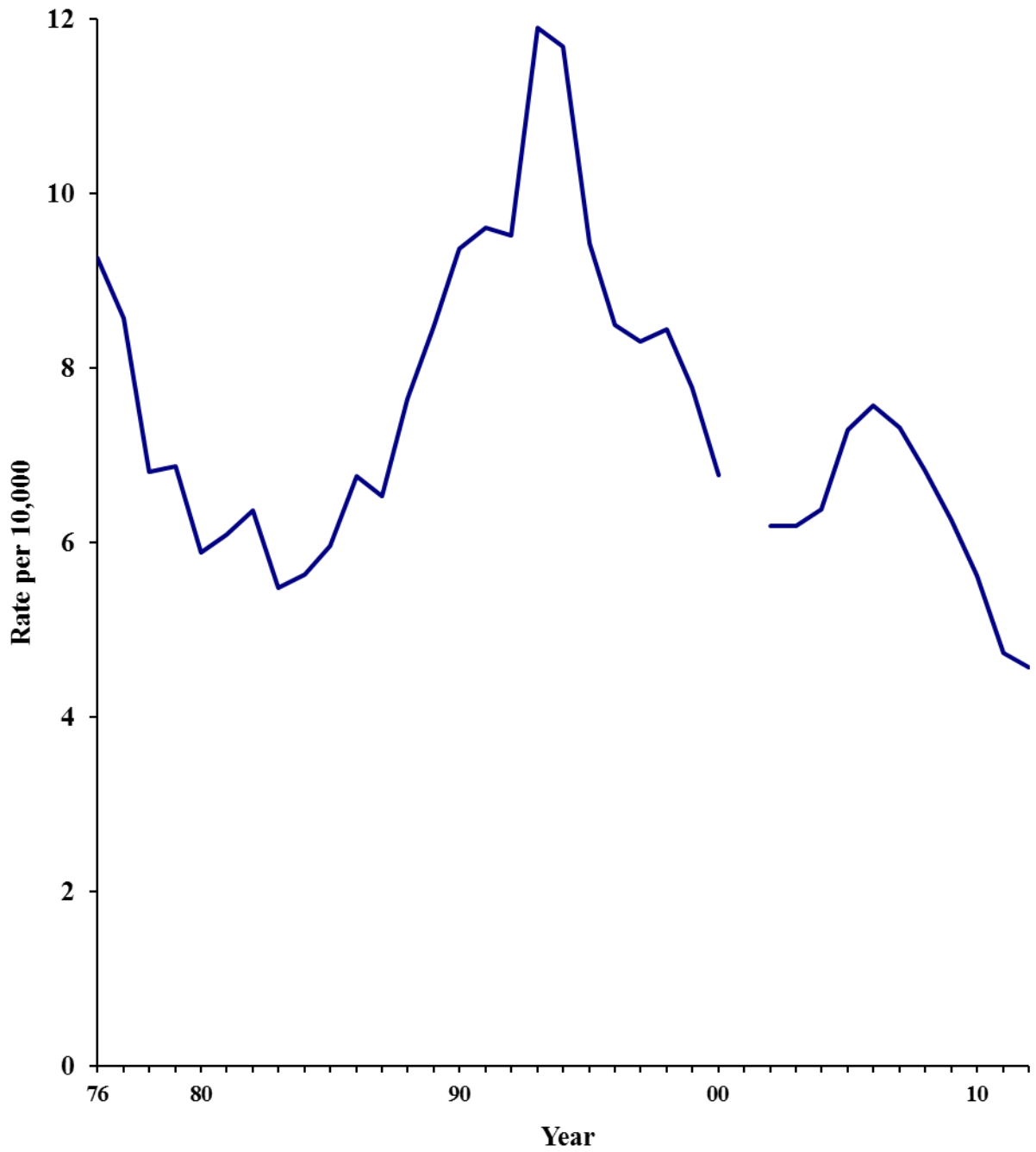

South Carolina's drug law arrest rate increased 2.2% from 2011 to 2012. From 1976 to 2012 the arrest rate increased 173.7%.

DRUG LAWS: The drug law arrest rate includes arrests for crimes related to the possession, distribution or manufacture of illegal narcotic substances.

DRUG LAW ARRESTS

Trend	Number of Arrests	Rate Per 10,000 Inhabitants
Previous Year		
2011	32,409	69.26
2012	33,420	70.75
% Change	+3.1%	+2.2%
10 Year		
2003	31,474	75.90
2012	33,420	70.75
% Change	+6.2%	-6.8%
20 Year		
1993	17,464	48.11
2012	33,420	70.75
% Change	+91.4%	+47.1%
Overall		
1976	7,280	25.85
2012	33,420	70.75
% Change	+359.1%	+173.7%

South Carolina Drug Law Arrest Rate

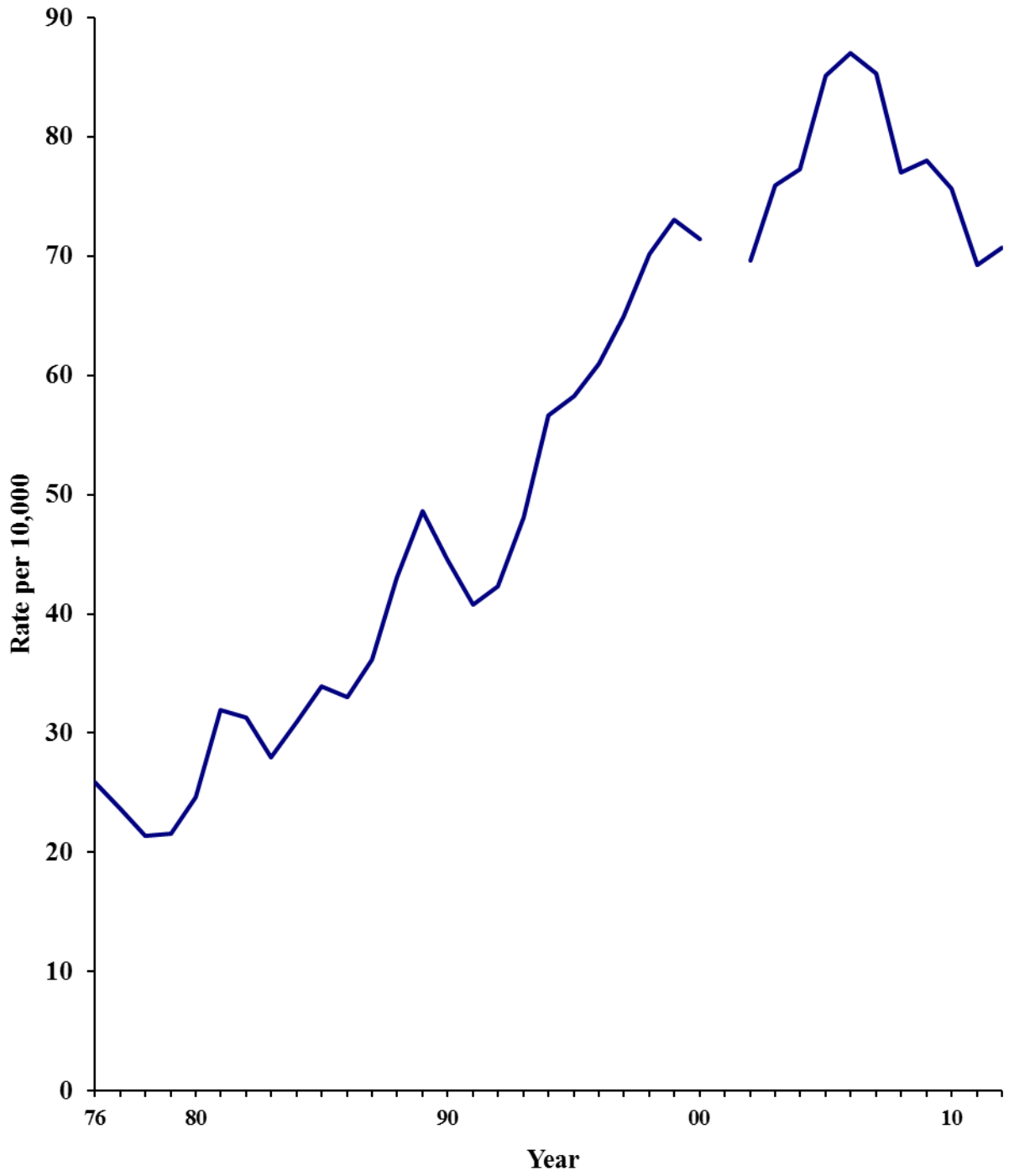

South Carolina's DUI arrest rate decreased less than 1% from 2011 to 2012. From 1976 to 2012, the DUI arrest rate has decreased 39.5%.

DRIVING UNDER THE INFLUENCE: DUI consists of driving or operating a motor vehicle while mentally or physically impaired as the result of using alcohol, legal drugs, illegal drugs or narcotics.

DRIVING UNDER THE INFLUENCE ARRESTS

Trend	Number of Arrests	Rate Per 10,000 Inhabitants
Previous Year		
2011	18,670	39.90
2012	18,675	39.53
% Change	<+0.1%	-0.9%
10 Year		
2003	10,343	24.94
2012	18,675	39.53
% Change	+80.6%	+58.5%
20 Year		
1993	18,905	52.08
2012	18,675	39.53
% Change	-1.2%	-24.1%
Overall		
1976	17,839	63.35
2012	18,675	39.53
% Change	+4.7%	-39.5%

South Carolina Drug Law Arrest Rate

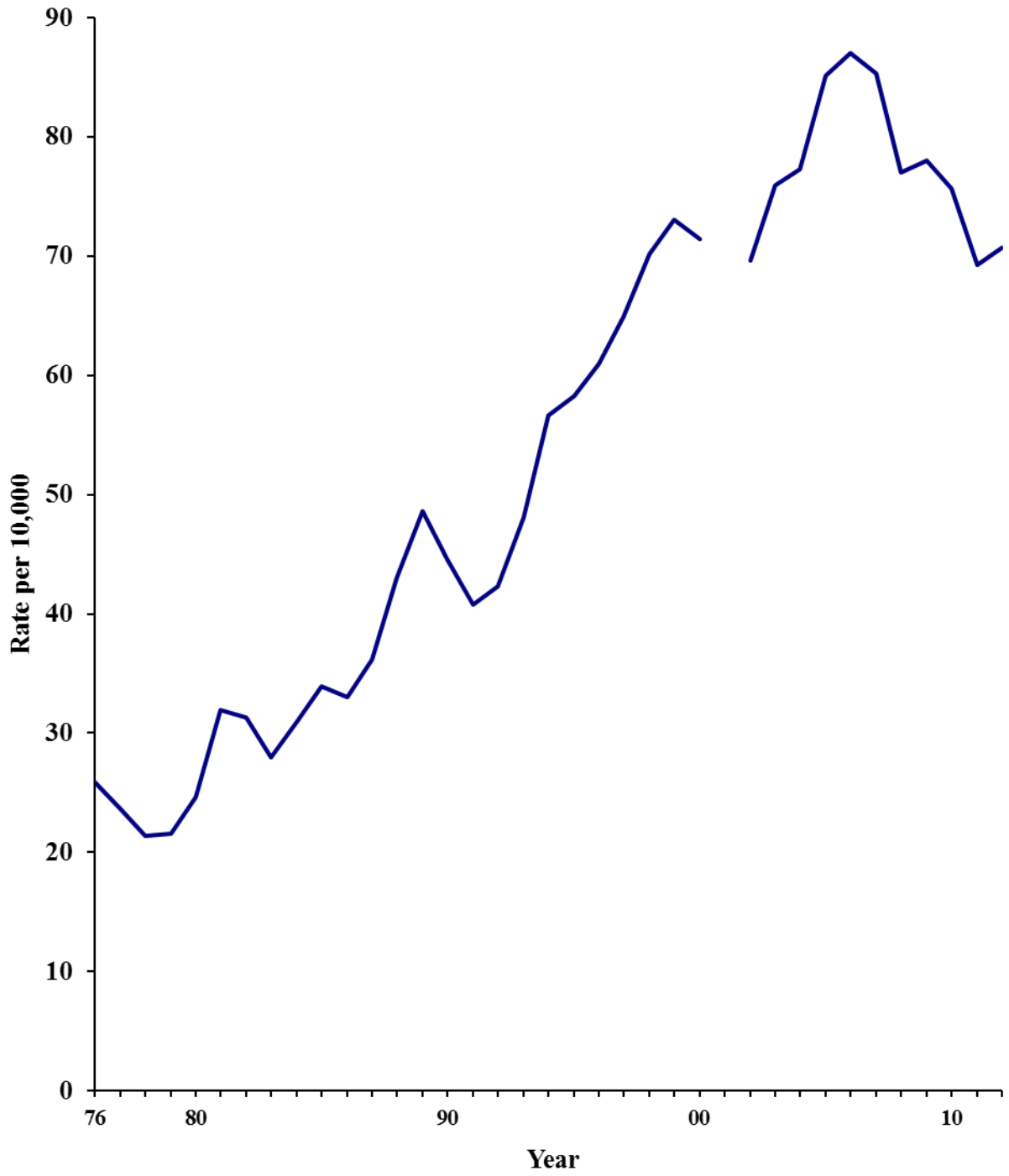

South Carolina's liquor law arrest rate decreased 3.7% from 2011 to 2012. From 1976 to 2012, the liquor law arrest rate increased 18.2%.

LIQUOR LAWS: Violation of laws pertaining to the manufacture, sale, or distribution of alcoholic beverages.

LIQUOR LAW ARRESTS

Trend	Number of Arrests	Rate Per 10,000 Inhabitants
Previous Year		
2011	9,357	20.00
2012	9,097	19.26
% Change	-2.8%	-3.7%
10 Year		
2003	11,563	27.88
2012	9,097	19.26
% Change	-21.3%	-30.9%
20 Year		
1993	11,851	32.65
2012	9,097	19.26
% Change	-23.2%	-41.0%
Overall		
1976	4,586	16.29
2012	9,097	19.26
% Change	+98.4%	+18.2%

South Carolina Liquor Law Arrest Rate

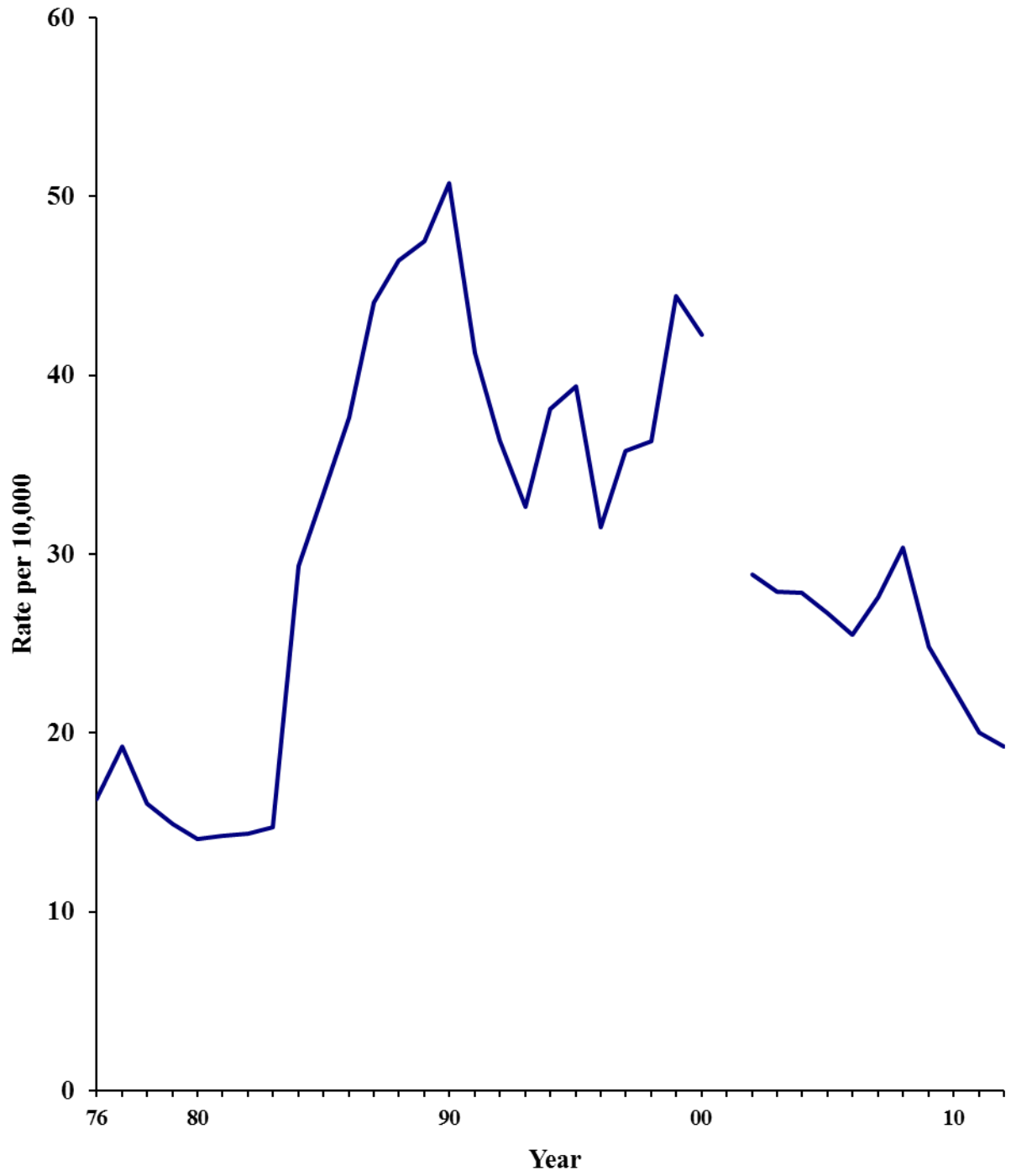

South Carolina's drunkenness arrest rate decreased 2.1% from 2011 to 2012. The drunkenness arrest rate has decreased 84.8% since 1976.

DRUNKENNESS: To drink alcoholic beverages to the extent that one's mental faculties and physical coordination are substantially impaired. This offense includes the offenses of drunk and disorderly, common drunkard, habitual drunkard, and intoxication.

DRUNKENNESS ARRESTS

Trend	Number of Arrests	Rate Per 10,000 Inhabitants
Previous Year		
2011	10,217	21.83
2012	10,099	21.38
% Change	-1.2%	-2.1%
10 Year		
2003	9,326	22.49
2012	10,099	21.38
% Change	+8.3%	-4.9%
20 Year		
1993	15,072	41.52
2012	10,099	21.38
% Change	-33.0%	-48.5%
Overall		
1976	39,617	140.69
2012	10,099	21.38
% Change	-74.5%	-84.8%

South Carolina Drunkenness Arrest Rate

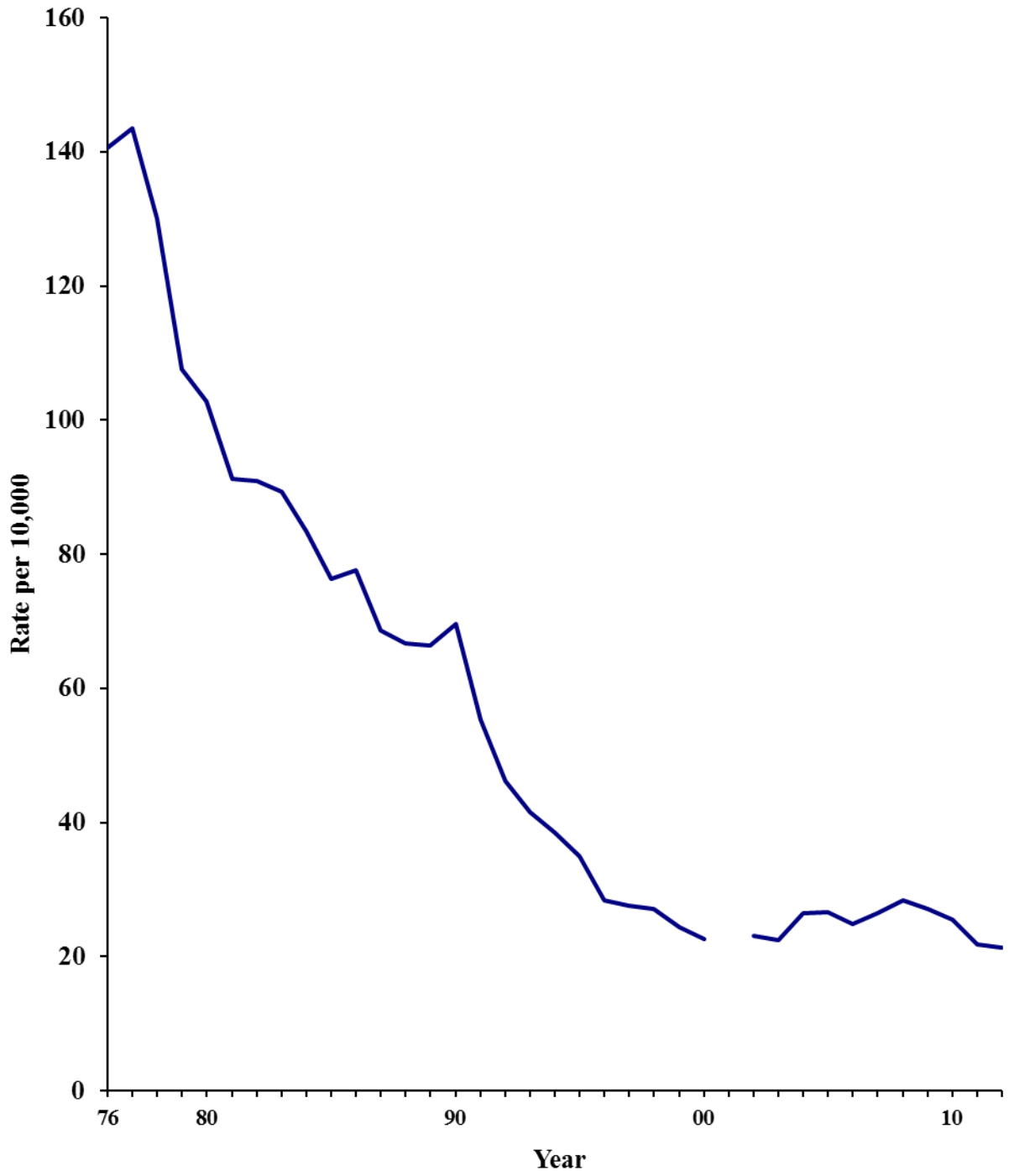

SOUTH CAROLINA SELECTED OFFENSE ARREST COUNT

Year	Simple Assault	Weapons	Drug Laws	DUI	Liquor Laws	Drunk
1976	4,108	2,611	7,280	17,839	4,586	39,617
1977	5,189	2,435	6,707	19,334	5,460	40,741
1978	6,373	1,959	6,145	19,383	4,621	37,409
1979	6,612	2,006	6,299	18,785	4,346	31,407
1980	7,269	1,837	7,687	18,473	4,392	32,085
1981	7,814	1,930	10,135	19,089	4,512	28,912
1982	8,721	2,039	10,016	20,718	4,595	29,101
1983	8,813	1,770	9,020	23,959	4,747	28,829
1984	9,435	1,839	10,083	21,600	9,576	27,190
1985	11,532	1,962	11,165	21,908	10,990	25,153
1986	12,769	2,252	11,014	23,039	12,539	25,883
1987	13,069	2,203	12,187	21,843	14,858	23,143
1988	14,086	2,602	14,616	23,914	15,775	22,666
1989	15,486	2,923	16,734	25,561	16,369	22,856
1990	17,801	3,278	15,585	27,415	17,751	24,378
1991	14,379	3,416	14,506	23,302	14,676	19,666
1992	13,907	3,422	15,199	19,945	13,074	16,582
1993	17,687	4,318	17,464	18,905	11,851	15,072
1994	20,694	4,283	20,742	17,813	13,970	14,080
1995	24,409	3,463	21,399	16,488	14,463	12,818
1996	24,469	3,160	22,660	15,799	11,712	10,569
1997	25,753	3,124	24,405	14,732	13,453	10,393
1998	26,385	3,243	26,961	13,991	13,938	10,440
1999	25,880	3,022	28,397	14,246	17,277	9,456
2000	24,901	2,725	28,729	14,025	17,017	9,126
2001	NA	NA	NA	NA	NA	NA
2002	21,755	2,541	28,600	13,318	11,860	9,464
2003	24,462	2,565	31,474	10,343	11,563	9,326
2004	22,533	2,678	32,445	9,245	11,681	11,143
2005	22,979	3,101	36,222	9,533	11,353	11,323
2006	22,147	3,274	37,618	8,651	11,009	10,758
2007	21,927	3,227	37,594	11,701	12,174	11,701
2008	21,525	3,056	34,488	14,711	13,603	12,720
2009	22,040	2,855	35,574	17,293	11,329	12,345
2010	21,264	2,600	35,004	19,314	10,390	11,832
2011	20,790	2,213	32,409	18,670	9,357	10,217
2012	19,134	2,159	33,420	18,675	9,097	10,009

SOUTH CAROLINA SELECTED OFFENSE ARREST RATES

Year	Simple Assault	Weapons	Drug Laws	DUI	Liquor Laws	Drunk
1976	14.59	9.27	25.85	63.35	16.29	140.69
1977	18.27	8.57	23.62	68.08	19.23	143.45
1978	22.14	6.81	21.35	67.35	16.06	129.98
1979	22.66	6.87	21.59	64.38	14.89	107.63
1980	23.28	5.88	24.62	59.17	14.07	102.77
1981	24.64	6.09	31.96	60.20	14.23	91.18
1982	27.26	6.37	31.31	64.76	14.36	90.97
1983	27.33	5.49	27.97	74.29	14.72	89.39
1984	28.92	5.64	30.91	66.22	29.36	83.35
1985	35.02	5.96	33.91	66.53	33.37	76.38
1986	38.32	6.76	33.06	69.14	37.63	77.68
1987	38.79	6.54	36.17	64.84	44.10	68.69
1988	41.43	7.65	42.99	70.34	46.40	66.66
1989	44.97	8.49	48.59	74.22	47.53	66.36
1990	50.87	9.37	44.54	78.35	50.73	69.67
1991	40.42	9.60	40.78	65.51	41.26	55.29
1992	38.68	9.52	42.28	55.48	36.37	46.13
1993	48.72	11.90	48.11	52.08	32.65	41.52
1994	56.48	11.69	56.61	48.62	38.13	38.43
1995	66.46	9.43	58.26	44.89	39.38	34.90
1996	65.83	8.50	60.96	42.50	31.51	28.43
1997	68.49	8.31	64.91	39.18	35.78	27.64
1998	68.71	8.45	70.21	36.43	36.30	27.19
1999	66.60	7.78	73.08	36.66	44.46	24.33
2000	61.90	6.77	71.41	34.86	42.30	22.68
2001	NA	NA	NA	NA	NA	NA
2002	52.97	6.19	69.64	32.43	28.88	23.04
2003	59.14	6.20	76.10	25.01	27.96	22.55
2004	53.68	6.38	77.29	22.02	27.83	26.54
2005	54.00	7.29	85.13	22.40	26.68	26.61
2006	51.25	7.58	87.06	20.02	25.48	24.90
2007	49.74	7.32	85.29	26.54	27.62	26.54
2008	48.05	6.82	76.99	32.84	30.37	28.39
2009	48.32	6.26	77.99	37.91	24.84	27.06
2010	45.97	5.62	75.68	41.76	22.46	25.58
2011	44.43	4.73	69.26	39.90	20.00	21.83
2012	40.51	4.57	70.75	39.53	19.26	21.38

ARRESTS BY COUNTY – 2012

	Abbeville	Aiken	Allendale	Anderson
Murder/Non-negligent Manslaughter	0	10	0	14
Negligent Manslaughter	0	0	0	0
Kidnapping/Abduction	0	1	0	3
Rape	2	10	0	9
Sodomy/Sexual Assault with Object	0	12	0	23
Other Sex Crimes	1	23	1	15
Aggravated Assault	38	127	18	234
Simple Assault	69	833	18	909
Intimidation	0	11	2	55
Arson	1	9	1	6
Burglary/Breaking & Entering	27	140	8	193
Counterfeiting/Forgery	3	62	2	64
Vandalism	8	95	9	133
Embezzlement	0	5	0	7
Extortion/Blackmail	0	0	0	0
Fraud	2	96	0	94
Robbery	2	42	1	46
Larceny	57	950	17	1,006
Motor Vehicle Theft	3	22	0	81
Stolen Property Offenses	3	81	1	96
Drugs/Drug Equipment	147	828	31	1,111
Gambling	0	0	0	0
Weapon Law Violations	7	61	5	67
Bad Checks	0	284	0	52
Curfew/Loitering/Vagrancy	0	0	0	19
Disorderly Conduct	68	454	19	306
Driving Under the Influence	83	718	65	615
Trespass of Real Property	53	105	7	173
Drunkenness	18	160	11	204
Family Offenses (Nonviolent)	3	17	1	20
Liquor Law Violations	41	267	26	134
Runaway	0	0	0	33
Other Offenses	270	422	48	689
Using Motor Vehicle without Consent	1	23	0	17
Incorrigible Child	1	0	0	0
Resisting Arrest	4	34	1	23
Truancy	0	0	0	0
Contributing to Delinquency of a Minor	1	9	0	3

	Bamberg	Barnwell	Beaufort	Berkeley
Murder/Non-negligent Manslaughter	0	4	10	17
Negligent Manslaughter	0	0	1	0
Kidnapping/Abduction	0	0	1	5
Rape	1	0	19	25
Sodomy/Sexual Assault with an Object	1	2	16	21
Other Sex Crimes	3	9	15	18
Aggravated Assault	45	67	242	177
Simple Assault	112	159	570	768
Intimidation	2	9	66	69
Arson	1	0	7	6
Burglary/Breaking & Entering	30	61	133	166
Counterfeiting/Forgery	2	11	55	26
Vandalism	12	83	88	90
Embezzlement	0	0	43	6
Extortion/Blackmail	0	0	2	0
Fraud	7	31	111	99
Robbery	4	8	80	39
Larceny	74	185	642	754
Motor Vehicle Theft	1	15	53	26
Stolen Property Offenses	12	12	78	47
Drugs/Drug Equipment	134	125	1,017	1,043
Gambling	0	0	0	0
Weapon Law Violations	13	24	69	61
Bad Checks	1	129	15	66
Curfew/Loitering/Vagrancy	0	0	1	0
Disorderly Conduct	81	129	98	458
Driving Under the Influence	46	120	554	558
Trespass of Real Property	25	42	99	83
Drunkenness	4	32	197	68
Family Offenses (Nonviolent)	0	96	6	12
Liquor Law Violations	67	90	170	128
Runaway	0	8	24	0
Other Offenses	65	363	452	623
Using Motor Vehicle without Consent	1	5	6	3
Incorrigible Child	0	0	9	3
Resisting Arrest	1	4	5	8
Truancy	0	0	0	0
Contributing to Delinquency of a Minor	0	2	3	4

	Calhoun	Charleston	Cherokee	Chester
Murder/Non-negligent Manslaughter	0	45	2	2
Negligent Manslaughter	0	0	0	0
Kidnapping/Abduction	0	6	2	0
Rape	1	45	3	3
Sodomy/Sexual Assault with an Object	3	37	16	1
Other Sex Crimes	2	261	3	3
Aggravated Assault	30	564	49	63
Simple Assault	50	2,178	268	234
Intimidation	2	170	4	12
Arson	0	15	2	0
Burglary/Breaking & Entering	18	334	76	37
Counterfeiting/Forgery	3	117	29	9
Vandalism	11	312	40	21
Embezzlement	0	40	2	1
Extortion/Blackmail	0	2	0	0
Fraud	3	239	40	10
Robbery	3	228	15	4
Larceny	24	2,451	207	154
Motor Vehicle Theft	10	49	12	7
Stolen Property Offenses	11	224	43	16
Drugs/Drug Equipment	53	4,777	470	313
Gambling	0	7	1	0
Weapon Law Violations	14	282	18	24
Bad Checks	8	140	0	1
Curfew/Loitering/Vagrancy	0	88	1	1
Disorderly Conduct	19	2,173	101	248
Driving Under the Influence	47	1,178	304	223
Trespass of Real Property	16	1,208	92	84
Drunkenness	0	1,209	232	62
Family Offenses (Nonviolent)	1	146	2	2
Liquor Law Violations	17	1,347	80	43
Runaway	0	11	0	1
Other Offenses	111	2,831	199	266
Using Motor Vehicle without Consent	0	9	3	1
Incorrigible Child	0	2	1	0
Resisting Arrest	1	82	5	7
Truancy	0	0	0	0
Contributing to Delinquency of a Minor	2	3	1	1

	Chesterfield	Clarendon	Colleton	Darlington
Murder/Non-negligent Manslaughter	0	1	2	12
Negligent Manslaughter	0	0	0	0
Kidnapping/Abduction	0	1	1	4
Rape	6	6	2	5
Sodomy/Sexual Assault with an Object	1	2	5	6
Other Sex Crimes	1	6	2	3
Aggravated Assault	62	59	59	117
Simple Assault	215	138	113	366
Intimidation	15	13	8	15
Arson	0	1	0	1
Burglary/Breaking & Entering	47	56	36	156
Counterfeiting/Forgery	22	30	13	55
Vandalism	39	11	20	43
Embezzlement	0	0	0	1
Extortion/Blackmail	0	0	0	0
Fraud	7	24	16	105
Robbery	1	4	15	45
Larceny	224	162	129	575
Motor Vehicle Theft	11	15	5	10
Stolen Property Offenses	1	7	34	35
Drugs/Drug Equipment	351	394	298	851
Gambling	3	2	0	5
Weapon Law Violations	20	13	33	45
Bad Checks	0	0	52	5
Curfew/Loitering/Vagrancy	1	1	0	6
Disorderly Conduct	234	89	184	459
Driving Under the Influence	179	171	124	385
Trespass of Real Property	79	32	33	130
Drunkenness	111	16	95	230
Family Offenses (Nonviolent)	3	1	71	131
Liquor Law Violations	73	13	161	180
Runaway	0	0	2	4
Other Offenses	264	173	458	341
Using Motor Vehicle without Consent	0	2	0	4
Incorrigible Child	0	0	1	1
Resisting Arrest	9	18	3	4
Truancy	0	0	0	0
Contributing to Delinquency of a Minor	4	0	1	3

	Dillon	Dorchester	Edgefield	Fairfield
Murder/Non-negligent Manslaughter	5	4	2	2
Negligent Manslaughter	0	0	0	0
Kidnapping/Abduction	1	4	0	2
Rape	1	6	4	5
Sodomy/Sexual Assault with an Object	3	3	1	5
Other Sex Crimes	1	8	2	8
Aggravated Assault	72	92	21	45
Simple Assault	157	316	85	134
Intimidation	16	14	2	7
Arson	2	1	1	3
Burglary/Breaking & Entering	79	115	28	42
Counterfeiting/Forgery	26	28	0	10
Vandalism	30	36	12	38
Embezzlement	1	0	0	0
Extortion/Blackmail	0	0	0	0
Fraud	19	35	12	11
Robbery	19	24	2	7
Larceny	211	298	52	109
Motor Vehicle Theft	7	2	6	3
Stolen Property Offenses	19	39	4	7
Drugs/Drug Equipment	200	681	97	126
Gambling	1	0	15	2
Weapon Law Violations	26	43	4	9
Bad Checks	0	17	0	2
Curfew/Loitering/Vagrancy	1	1	0	0
Disorderly Conduct	161	86	37	175
Driving Under the Influence	139	361	74	110
Trespass of Real Property	60	41	41	39
Drunkenness	109	86	7	29
Family Offenses (Nonviolent)	2	1	2	1
Liquor Law Violations	70	89	16	36
Runaway	1	0	0	1
Other Offenses	173	508	138	393
Using Motor Vehicle without Consent	1	2	2	1
Incorrigible Child	2	0	1	0
Resisting Arrest	2	16	1	3
Truancy	0	0	0	0
Contributing to Delinquency of a Minor	5	3	0	1

	Florence	Georgetown	Greenville	Greenwood
Murder/Non-negligent Manslaughter	7	0	15	7
Negligent Manslaughter	0	0	2	0
Kidnapping/Abduction	2	1	24	9
Rape	10	8	52	11
Sodomy/Sexual Assault with an Object	11	1	97	14
Other Sex Crimes	40	6	236	10
Aggravated Assault	218	89	803	261
Simple Assault	523	291	2,012	345
Intimidation	55	24	192	41
Arson	2	1	18	5
Burglary/Breaking & Entering	287	105	561	169
Counterfeiting/Forgery	82	27	239	47
Vandalism	110	50	374	100
Embezzlement	15	5	64	10
Extortion/Blackmail	1	0	2	0
Fraud	119	29	561	139
Robbery	64	14	192	23
Larceny	1,075	288	3,195	658
Motor Vehicle Theft	31	8	138	8
Stolen Property Offenses	54	31	333	37
Drugs/Drug Equipment	1,084	236	4,664	646
Gambling	0	1	89	3
Weapon Law Violations	65	13	244	50
Bad Checks	5	5	13	67
Curfew/Loitering/Vagrancy	7	2	341	0
Disorderly Conduct	507	167	1,033	182
Driving Under the Influence	563	396	1,982	425
Trespass of Real Property	249	93	610	180
Drunkenness	471	27	1,188	388
Family Offenses (Nonviolent)	26	3	206	21
Liquor Law Violations	159	84	1,195	374
Runaway	0	0	10	17
Other Offenses	458	674	2,417	556
Using Motor Vehicle without Consent	6	0	34	6
Incorrigible Child	0	1	0	80
Resisting Arrest	17	25	109	22
Truancy	0	0	0	0
Contributing to Delinquency of a Minor	4	3	30	7

	Hampton	Horry	Jasper	Kershaw
Murder/Non-negligent Manslaughter	0	12	8	1
Negligent Manslaughter	0	2	0	0
Kidnapping/Abduction	0	14	0	1
Rape	0	31	3	2
Sodomy/Sexual Assault with an Object	2	21	1	6
Other Sex Crimes	1	95	3	6
Aggravated Assault	22	407	11	71
Simple Assault	39	1,413	107	108
Intimidation	8	106	6	9
Arson	2	8	1	0
Burglary/Breaking & Entering	13	317	12	100
Counterfeiting/Forgery	3	177	8	21
Vandalism	6	221	17	23
Embezzlement	0	38	0	0
Extortion/Blackmail	0	0	1	0
Fraud	1	359	6	37
Robbery	3	156	6	5
Larceny	32	1,894	77	182
Motor Vehicle Theft	4	71	4	5
Stolen Property Offenses	1	169	1	14
Drugs/Drug Equipment	53	1,630	96	590
Gambling	0	1	0	0
Weapon Law Violations	12	94	12	26
Bad Checks	0	16	17	23
Curfew/Loitering/Vagrancy	0	72	2	0
Disorderly Conduct	31	1,778	66	298
Driving Under the Influence	60	1,728	159	388
Trespass of Real Property	20	753	19	75
Drunkenness	3	2,470	18	141
Family Offenses (Nonviolent)	1	65	32	2
Liquor Law Violations	55	1,203	49	52
Runaway	0	51	0	0
Other Offenses	120	4,134	206	556
Using Motor Vehicle without Consent	0	7	0	2
Incorrigible Child	0	15	0	0
Resisting Arrest	0	117	5	21
Truancy	0	0	0	0
Contributing to Delinquency of a Minor	0	5	1	1

	Lancaster	Laurens	Lee	Lexington
Murder/Non-negligent Manslaughter	15	5	0	10
Negligent Manslaughter	0	0	0	1
Kidnapping/Abduction	6	3	1	5
Rape	6	6	0	24
Sodomy/Sexual Assault with an Object	6	12	1	30
Other Sex Crimes	9	6	1	20
Aggravated Assault	128	178	15	260
Simple Assault	400	365	21	1,134
Intimidation	13	19	1	28
Arson	8	13	3	7
Burglary/Breaking & Entering	105	154	34	180
Counterfeiting/Forgery	55	20	7	59
Vandalism	79	58	4	109
Embezzlement	12	7	0	24
Extortion/Blackmail	0	1	0	0
Fraud	67	60	3	93
Robbery	37	24	5	53
Larceny	606	386	63	1,045
Motor Vehicle Theft	16	32	2	28
Stolen Property Offenses	67	16	0	50
Drugs/Drug Equipment	552	643	98	1,351
Gambling	0	1	0	5
Weapon Law Violations	50	33	10	95
Bad Checks	19	3	2	210
Curfew/Loitering/Vagrancy	1	13	1	16
Disorderly Conduct	267	225	48	441
Driving Under the Influence	290	191	54	1,261
Trespass of Real Property	38	85	20	189
Drunkenness	101	96	16	348
Family Offenses (Nonviolent)	8	19	2	60
Liquor Law Violations	173	108	15	384
Runaway	0	26	0	1
Other Offenses	289	556	101	905
Using Motor Vehicle without Consent	6	4	1	8
Incorrigible Child	0	7	0	1
Resisting Arrest	24	7	6	24
Truancy	0	0	0	0
Contributing to Delinquency of a Minor	10	2	1	12

	McCormick	Marion	Marlboro	Newberry
Murder/Non-negligent Manslaughter	0	9	2	1
Negligent Manslaughter	0	0	0	0
Kidnapping/Abduction	0	2	0	0
Rape	0	7	2	2
Sodomy/Sexual Assault with an Object	0	4	1	2
Other Sex Crimes	0	3	1	8
Aggravated Assault	7	72	49	66
Simple Assault	27	188	85	186
Intimidation	0	24	10	11
Arson	0	2	1	2
Burglary/Breaking & Entering	5	127	43	110
Counterfeiting/Forgery	7	6	5	24
Vandalism	2	31	24	31
Embezzlement	0	0	1	0
Extortion/Blackmail	0	0	0	0
Fraud	1	18	14	45
Robbery	0	11	10	16
Larceny	12	169	120	326
Motor Vehicle Theft	0	10	11	9
Stolen Property Offenses	0	19	3	6
Drugs/Drug Equipment	16	150	195	549
Gambling	0	0	3	0
Weapon Law Violations	0	17	6	30
Bad Checks	13	0	0	30
Curfew/Loitering/Vagrancy	0	5	0	1
Disorderly Conduct	12	111	128	209
Driving Under the Influence	11	100	105	120
Trespass of Real Property	2	30	49	85
Drunkenness	8	101	70	149
Family Offenses (Nonviolent)	0	0	2	2
Liquor Law Violations	19	38	24	220
Runaway	0	3	1	0
Other Offenses	233	229	162	3,652
Using Motor Vehicle without Consent	0	0	0	2
Incorrigible Child	0	0	0	0
Resisting Arrest	0	6	5	26
Truancy	0	0	0	0
Contributing to Delinquency of a Minor	0	0	1	0

	Oconee	Orangeburg	Pickens	Richland
Murder/Non-negligent Manslaughter	2	8	9	24
Negligent Manslaughter	0	0	1	2
Kidnapping/Abduction	0	1	4	8
Rape	8	3	5	26
Sodomy/Sexual Assault with an Object	5	2	17	23
Other Sex Crimes	4	12	10	46
Aggravated Assault	86	32	101	548
Simple Assault	208	356	383	742
Intimidation	14	10	37	41
Arson	5	2	2	5
Burglary/Breaking & Entering	61	95	179	396
Counterfeiting/Forgery	153	41	37	69
Vandalism	42	68	82	143
Embezzlement	9	5	2	19
Extortion/Blackmail	0	0	0	0
Fraud	49	45	74	219
Robbery	6	31	26	149
Larceny	373	296	911	1,986
Motor Vehicle Theft	31	23	18	48
Stolen Property Offenses	22	18	52	129
Drugs/Drug Equipment	524	436	676	1,446
Gambling	0	0	0	0
Weapon Law Violations	17	43	34	170
Bad Checks	264	1	57	14
Curfew/Loitering/Vagrancy	7	63	0	86
Disorderly Conduct	209	247	333	649
Driving Under the Influence	306	413	539	722
Trespass of Real Property	55	67	67	379
Drunkenness	171	41	351	409
Family Offenses (Nonviolent)	14	4	25	5
Liquor Law Violations	141	86	271	564
Runaway	9	0	1	9
Other Offenses	419	420	445	598
Using Motor Vehicle without Consent	7	6	6	26
Incorrigible Child	1	0	0	8
Resisting Arrest	14	3	15	52
Truancy	0	0	0	0
Contributing to Delinquency of a Minor	5	5	4	2

	Saluda	Spartanburg	Sumter	Union
Murder/Non-negligent Manslaughter	0	2	12	5
Negligent Manslaughter	0	1	0	0
Kidnapping/Abduction	1	13	2	3
Rape	1	7	23	3
Sodomy/Sexual Assault with an Object	2	3	8	5
Other Sex Crimes	2	41	14	5
Aggravated Assault	17	163	195	68
Simple Assault	23	842	262	217
Intimidation	2	31	27	23
Arson	0	4	3	5
Burglary/Breaking & Entering	17	209	147	53
Counterfeiting/Forgery	2	89	68	12
Vandalism	6	132	45	43
Embezzlement	0	15	16	1
Extortion/Blackmail	0	0	0	0
Fraud	3	237	47	32
Robbery	2	77	24	16
Larceny	14	1,605	452	243
Motor Vehicle Theft	4	23	21	5
Stolen Property Offenses	2	114	28	12
Drugs/Drug Equipment	119	1,550	676	378
Gambling	0	25	13	6
Weapon Law Violations	10	77	68	18
Bad Checks	1	208	13	0
Curfew/Loitering/Vagrancy	0	58	0	0
Disorderly Conduct	9	658	404	309
Driving Under the Influence	88	1,015	376	100
Trespass of Real Property	4	449	56	87
Drunkenness	18	199	112	47
Family Offenses (Nonviolent)	9	46	5	16
Liquor Law Violations	42	246	117	34
Runaway	0	2	1	0
Other Offenses	267	1,167	242	271
Using Motor Vehicle without Consent	0	32	5	7
Incorrigible Child	0	0	4	0
Resisting Arrest	6	19	10	12
Truancy	0	0	0	0
Contributing to Delinquency of a Minor	0	34	4	3

	Williamsburg	York	State
Murder/Non-negligent Manslaughter	1	11	298
Negligent Manslaughter	0	0	10
Kidnapping/Abduction	0	3	134
Rape	4	28	425
Sodomy/Sexual Assault with an Object	3	21	456
Other Sex Crimes	4	33	1,001
Aggravated Assault	53	251	6,352
Simple Assault	120	1,045	19,134
Intimidation	9	58	1,291
Arson	1	20	177
Burglary/Breaking & Entering	43	226	5,530
Counterfeiting/Forgery	10	137	1,972
Vandalism	26	140	3,097
Embezzlement	0	16	365
Extortion/Blackmail	0	1	10
Fraud	6	201	3,426
Robbery	15	82	1,636
Larceny	94	1,206	25,589
Motor Vehicle Theft	7	25	920
Stolen Property Offenses	13	98	2,059
Drugs/Drug Equipment	128	1,887	33,420
Gambling	0	4	187
Weapon Law Violations	13	114	2,159
Bad Checks	1	3	1,757
Curfew/Loitering/Vagrancy	0	29	824
Disorderly Conduct	66	510	14,476
Driving Under the Influence	171	1,057	18,674
Trespass of Real Property	42	205	6,350
Drunkenness	24	252	10,099
Family Offenses (Nonviolent)	6	31	1,128
Liquor Law Violations	10	386	9,097
Runaway	0	1	217
Other Offenses	241	723	28,827
Using Motor Vehicle without Consent	2	17	265
Incorrigible Child	0	1	139
Resisting Arrest	11	70	857
Truancy	0	0	0
Contributing to Delinquency of a Minor	1	13	194

CLEARANCE RATES BY COUNTY - 2012

(Uses historical definition of rape)

County	Murder	Rape	Robbery	Ag. Assault
Abbeville	NA	20.0%	40.0%	54.3%
Aiken	61.5%	43.4%	31.5%	60.0%
Allendale	NA	0.0%	0.0%	37.5%
Anderson	72.2%	56.4%	25.5%	62.9%
Bamberg	NA	50.0%	14.3%	49.4%
Barnwell	60.0%	25.0%	42.4%	66.9%
Beaufort	91.7%	70.8%	41.8%	74.8%
Berkeley	93.3%	52.4%	28.2%	54.7%
Calhoun	NA	16.7%	44.4%	67.9%
Charleston	76.7%	59.3%	47.0%	65.7%
Cherokee	66.7%	14.3%	40.0%	54.7%
Chester	100.0%	33.3%	16.0%	56.4%
Chesterfield	100.0%	35.7%	22.7%	43.2%
Clarendon	100.0%	40.0%	16.1%	45.0%
Colleton	100.0%	35.7%	35.7%	42.3%
Darlington	90.0%	52.9%	35.7%	50.2%
Dillon	50.0%	11.8%	22.9%	33.3%
Dorchester	40.0%	26.7%	36.3%	47.6%
Edgefield	100.0%	66.7%	14.3%	58.3%
Fairfield	100.0%	75.0%	33.3%	75.2%
Florence	83.3%	32.4%	34.8%	67.2%
Georgetown	25.0%	78.6%	38.7%	66.8%
Greenville	86.4%	72.2%	47.3%	73.6%
Greenwood	71.4%	33.3%	29.3%	49.8%
Hampton	NA	0.0%	11.1%	32.7%
Horry	40.9%	41.3%	32.5%	49.3%
Jasper	77.8%	21.4%	23.1%	37.9%
Kershaw	50.0%	16.7%	19.2%	29.8%
Lancaster	84.6%	65.4%	60.3%	80.3%
Laurens	83.3%	38.7%	46.9%	64.9%
Lee	NA	25.0%	27.8%	38.4%
Lexington	91.7%	47.6%	25.3%	62.1%
McCormick	NA	50.0%	25.0%	21.4%
Marion	60.0%	66.7%	17.3%	43.1%
Marlboro	100.0%	15.0%	15.6%	23.4%
Newberry	100.0%	100.0%	68.2%	78.3%
Oconee	100.0%	59.4%	47.1%	62.9%
Orangeburg	73.3%	9.4%	17.8%	25.1%
Pickens	88.9%	47.1%	39.0%	65.9%
Richland	66.7%	21.4%	17.8%	33.2%
Saluda	NA	0.0%	50.0%	46.1%
Spartanburg	40.0%	51.0%	37.6%	52.3%
Sumter	83.3%	63.3%	25.2%	59.5%
Union	100.0%	55.6%	38.1%	63.3%
Williamsburg	25.0%	27.3%	28.2%	38.6%
York	90.0%	74.3%	43.2%	69.2%

CLEARANCE RATES BY COUNTY - 2012

County	Burglary	Larceny	MVT
Abbeville	14.9%	13.1%	20.8%
Aiken	8.4%	19.9%	11.3%
Allendale	4.6%	9.7%	7.1%
Anderson	9.5%	19.6%	15.5%
Bamberg	9.6%	14.0%	14.0%
Barnwell	21.4%	35.4%	29.7%
Beaufort	14.4%	24.0%	26.9%
Berkeley	11.4%	21.2%	10.9%
Calhoun	6.0%	16.2%	11.1%
Charleston	16.1%	25.9%	8.9%
Cherokee	18.3%	34.7%	17.2%
Chester	6.4%	20.1%	20.0%
Chesterfield	8.6%	15.7%	15.5%
Clarendon	9.7%	14.8%	14.6%
Colleton	5.3%	14.8%	7.1%
Darlington	10.3%	26.4%	13.4%
Dillon	8.6%	19.1%	5.7%
Dorchester	11.0%	13.8%	10.7%
Edgefield	15.1%	15.3%	13.5%
Fairfield	17.5%	29.7%	14.7%
Florence	15.0%	24.2%	12.0%
Georgetown	17.6%	25.1%	18.5%
Greenville	16.6%	29.8%	31.7%
Greenwood	12.5%	28.0%	13.0%
Hampton	7.5%	9.9%	11.1%
Horry	13.9%	19.0%	11.8%
Jasper	9.5%	14.1%	4.8%
Kershaw	10.7%	12.3%	6.3%
Lancaster	28.2%	44.5%	43.5%
Laurens	16.4%	29.0%	33.3%
Lee	12.2%	15.5%	6.1%
Lexington	12.8%	18.9%	10.3%
McCormick	8.8%	10.5%	0.0%
Marion	10.0%	16.3%	10.9%
Marlboro	10.8%	11.8%	14.9%
Newberry	59.1%	70.8%	80.0%
Oconee	12.7%	27.6%	20.4%
Orangeburg	5.6%	11.3%	4.6%
Pickens	17.4%	27.4%	31.5%
Richland	7.6%	14.7%	4.3%
Saluda	6.4%	7.8%	18.5%
Spartanburg	14.4%	28.5%	15.2%
Sumter	10.6%	20.6%	8.5%
Union	18.5%	31.9%	16.1%
Williamsburg	10.5%	11.6%	7.8%
York	27.9%	27.6%	26.3%

ADULT ARRESTEES BY SEX – 2012

	Female	Male
Murder/Non-negligent Manslaughter	22	271
Negligent Manslaughter	3	7
Kidnapping/Abduction	6	125
Rape	3	387
Sodomy/Sexual Assault with an Object	14	365
Other Sex Crimes	249	706
Aggravated Assault	1,315	4,742
Simple Assault	4,508	12,744
Intimidation	176	937
Arson	31	103
Burglary/Breaking & Entering	563	4,390
Counterfeiting/Forgery	793	1,174
Vandalism	636	2,086
Embezzlement	218	146
Extortion/Blackmail	2	8
Fraud	1,340	2,046
Robbery	128	1,383
Larceny	9,550	13,817
Motor Vehicle Theft	132	699
Stolen Property Offenses	365	1,600
Drugs/Drug Equipment	6,179	26,030
Gambling	58	129
Weapon Law Violations	108	1,758
Bad Checks	893	864
Curfew/Loitering/Vagrancy	170	613
Disorderly Conduct	3,575	9,413
Driving Under the Influence	4,283	14,365
Trespass of Real Property	1,044	5,140
Drunkenness	1,811	8,262
Family Offenses (Nonviolent)	448	664
Liquor Law Violations	2,183	6,640
Runaway	2	1
Other Offenses	5,971	22,086
Using Motor Vehicle without Consent	70	172
Incorrigible Child	1	1
Resisting Arrest	148	673
Truancy	0	0
Contributing to Delinquency of a Minor	46	146

ADULT ARRESTEES BY RACE – 2012

	Black	White	Other
Murder/Non-negligent Manslaughter	217	75	1
Negligent Manslaughter	2	8	0
Kidnapping/Abduction	69	62	0
Rape	218	168	4
Sodomy/Sexual Assault with an Object	119	259	1
Other Sex Crimes	389	558	8
Aggravated Assault	3,379	2,643	35
Simple Assault	8,202	8,935	115
Intimidation	539	567	7
Arson	57	77	0
Burglary/Breaking & Entering	2,498	2,425	30
Counterfeiting/Forgery	961	996	10
Vandalism	1,239	1,473	10
Embezzlement	162	198	4
Extortion/Blackmail	7	3	0
Fraud	1,450	1,914	22
Robbery	1,123	383	5
Larceny	10,201	13,020	146
Motor Vehicle Theft	338	491	2
Stolen Property Offenses	930	1,029	6
Drugs/Drug Equipment	16,351	15,642	216
Gambling	107	73	7
Weapon Law Violations	1,262	595	9
Bad Checks	708	1,037	12
Curfew/Loitering/Vagrancy	445	328	10
Disorderly Conduct	6,110	6,797	81
Driving Under the Influence	4,957	13,306	385
Trespass of Real Property	3,560	2,590	34
Drunkenness	3,446	6,559	68
Family Offenses (Nonviolent)	521	587	4
Liquor Law Violations	3,035	5,669	119
Runaway	1	2	0
Other Offenses	10,439	17,325	293
Using Motor Vehicle without Consent	99	141	2
Incorrigible Child	1	1	0
Resisting Arrest	545	274	2
Truancy	0	0	0
Contributing to Delinquency of a Minor	62	126	4

JUVENILE ARRESTEES BY SEX – 2012

	Female	Male
Murder/Non-negligent Manslaughter	0	5
Negligent Manslaughter	0	0
Kidnapping/Abduction	0	3
Rape	2	33
Sodomy/Sexual Assault with an Object	2	75
Other Sex Crimes	7	39
Aggravated Assault	62	233
Simple Assault	741	1,141
Intimidation	57	121
Arson	6	37
Burglary/Breaking & Entering	36	541
Counterfeiting/Forgery	1	4
Vandalism	64	311
Embezzlement	1	0
Extortion/Blackmail	0	0
Fraud	11	29
Robbery	5	120
Larceny	741	1,481
Motor Vehicle Theft	11	78
Stolen Property Offenses	8	86
Drugs/Drug Equipment	170	1,041
Gambling	0	0
Weapon Law Violations	46	247
Bad Checks	0	0
Curfew/Loitering/Vagrancy	13	28
Disorderly Conduct	596	890
Driving Under the Influence	11	12
Trespass of Real Property	20	145
Drunkenness	10	15
Family Offenses (Nonviolent)	4	12
Liquor Law Violations	109	162
Runaway	113	101
Other Offenses	222	549
Using Motor Vehicle without Consent	6	17
Incorrigible Child	60	77
Resisting Arrest	6	30
Truancy	0	0
Contributing to Delinquency of a Minor	1	1

JUVENILE ARRESTEES BY RACE – 2012

	Black	White	Other
Murder/Non-negligent Manslaughter	5	0	0
Negligent Manslaughter	0	0	0
Kidnapping/Abduction	2	1	0
Rape	20	15	0
Sodomy/Sexual Assault with an Object	33	44	0
Other Sex Crimes	24	21	1
Aggravated Assault	174	120	1
Simple Assault	1,208	665	9
Intimidation	112	65	1
Arson	16	27	0
Burglary/Breaking & Entering	394	182	1
Counterfeiting/Forgery	2	3	0
Vandalism	176	199	0
Embezzlement	1	0	0
Extortion/Blackmail	0	0	0
Fraud	18	22	0
Robbery	115	10	0
Larceny	1,331	884	7
Motor Vehicle Theft	57	31	1
Stolen Property Offenses	59	35	0
Drugs/Drug Equipment	436	767	8
Gambling	0	0	0
Weapon Law Violations	144	149	0
Bad Checks	0	0	0
Curfew/Loitering/Vagrancy	28	13	0
Disorderly Conduct	1,054	424	8
Driving Under the Influence	2	21	0
Trespass of Real Property	92	72	1
Drunkenness	5	20	0
Family Offenses (Nonviolent)	8	8	0
Liquor Law Violations	38	232	1
Runaway	78	135	1
Other Offenses	380	389	2
Using Motor Vehicle without Consent	8	15	0
Incorrigible Child	76	60	1
Resisting Arrest	27	9	0
Truancy	0	0	0
Contributing to Delinquency of a Minor	1	1	0

JUVENILE ARRESTS

Besides being a gauge of law enforcement's response to crime, arrests provide reliable information concerning the age of apprehended offenders. Consequently, arrest rates by age provide one of the better readily available measures of juvenile delinquency. Uniform Crime Reporting procedures require that an arrest be counted on each separate occasion a person is taken into custody, notified, or cited. As a result, annual arrest figures do not measure the number of individual juveniles arrested, since one juvenile might be arrested several times during a year. State law sets the age of adult responsibility in most criminal matters at seventeen years of age, so juvenile arrest rates were calculated on the basis of the juvenile (age 0 through 16) population for each year from 1976 through 2012.

$$\text{Juvenile Arrest Rate} = \frac{\text{Number of Juveniles Arrested} \times 10,000}{\text{Juvenile Population}}$$

State population estimates used to identify the 0 through 16 age population group and calculate arrest rates were provided by the South Carolina Budget and Control Board, Office of Research and Statistics. Juvenile arrest data for 2001 are not available, and are not included in any of the data tables or charts that follow.

South Carolina had 498 juvenile arrests for violent crimes in 2012 using the revised definition of rape, and the violent crime arrest rate was 4.85 per 10,000. This represents an increase of 8.2% over the number of violent crime juvenile arrests and the violent crime juvenile arrest rate for the same period of time based on the historical definition of rape.

VIOLENT CRIME: Violent crime consists of murder, rape, robbery and aggravated assault, and involves the element of personal confrontation between the victim and offender. The 2012 total below uses the current definition of rape. It is not possible to go back and apply this definition to arrests prior to 2012 in order to identify trends or make comparisons.

**IMPACT OF REVISED RAPE DEFINITION
VIOLENT CRIME JUVENILE ARRESTS
2012**

	Number of Arrests	Rate per 10,000 Juveniles
Violent Crime		
Historical	460	4.48
Revised	498	4.85
% Change	+8.3%	+8.3%

South Carolina's juvenile arrest rate for violent crimes decreased 8.9% from 2011 to 2012. The juvenile arrest rate for violent crimes has increased 5.2% since 1976.

VIOLENT CRIME: Violent crime consists of murder, rape, robbery and aggravated assault, and involves the element of personal confrontation between the victim and offender. The totals below use the historical definition of rape.

JUVENILE ARRESTS FOR VIOLENT CRIMES

Trend	Number of Arrests	Rate Per 10,000 Juveniles
Previous Year		
2011	506	4.92
2012	460	4.48
% Change	-9.1%	-8.9%
10 Year		
2003	1,074	11.12
2012	460	4.48
% Change	-57.2%	-59.7%
20 Year		
1993	1,123	12.64
2012	460	4.48
% Change	-59.0%	-64.6%
Overall		
1976	385	4.26
2012	460	4.48
% Change	+19.5%	+5.2%

South Carolina Juvenile Arrest Rate for Violent Crime

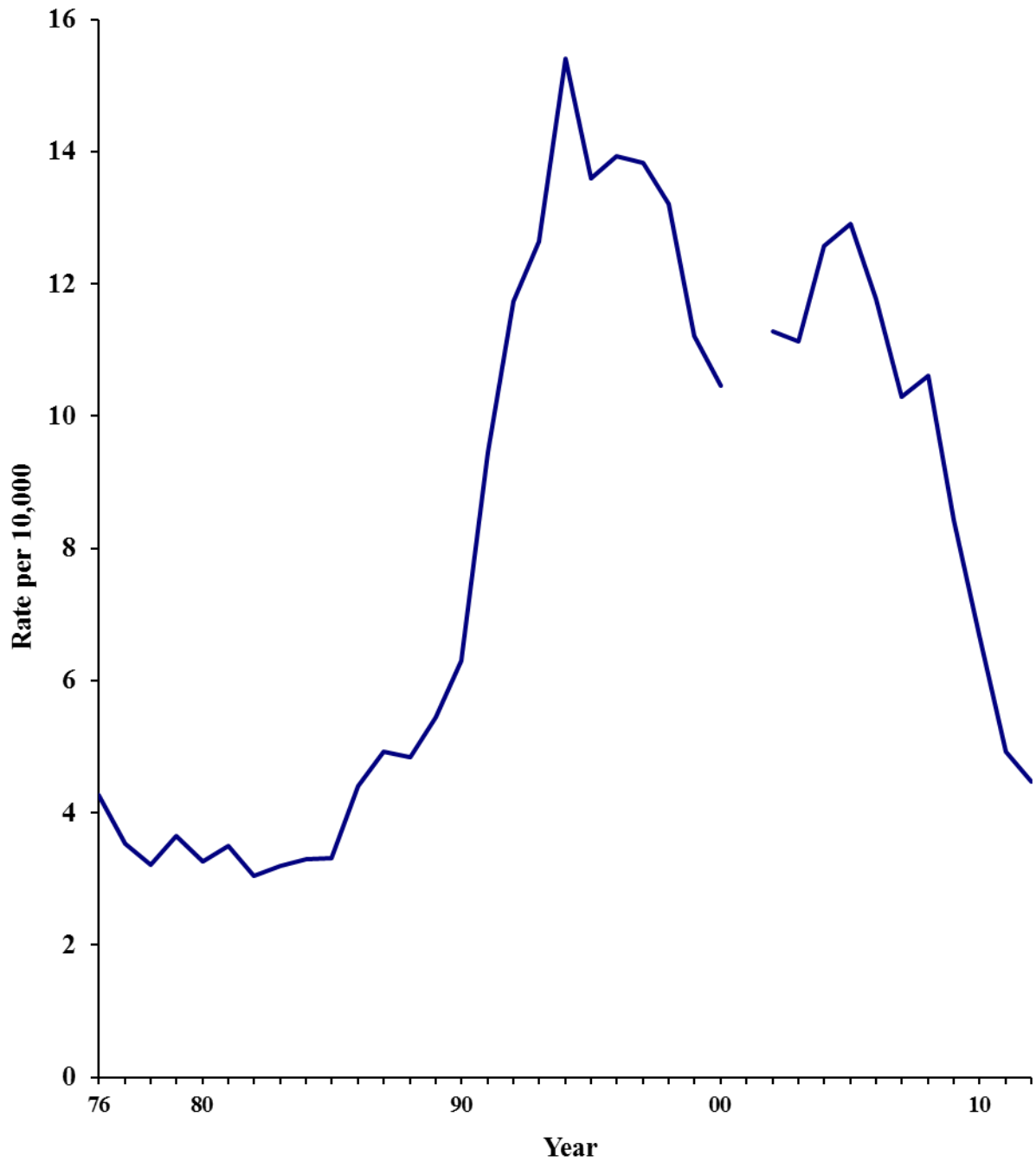

*Uses the historical definition of rape

Five juveniles were arrested for murder in 2012. In 2011 twelve juveniles were arrested for murder.

MURDER: Murder is the willful killing of one person by another. The classification of this offense is based on police investigation as opposed to the determination of a court, medical examiner, coroner, jury or other judicial body. Deaths caused by negligence, suicide, accident or justifiable homicides are not included.

JUVENILE ARRESTS FOR MURDER

Trend	Number of Arrests	Rate Per 10,000 Juveniles
Previous Year		
2011	12	0.12
2012	5	0.05
% Change	-58.3%	-58.3%
10 Year		
2003	11	0.11
2012	5	0.05
% Change	-54.5%	-54.5%
20 Year		
1993	32	1.19
2012	5	0.05
% Change	-84.4%	-95.8%
Overall		
1976	16	0.18
2012	5	0.05
% Change	-68.8%	-72.2%

South Carolina Juvenile Arrest Rate for Murder

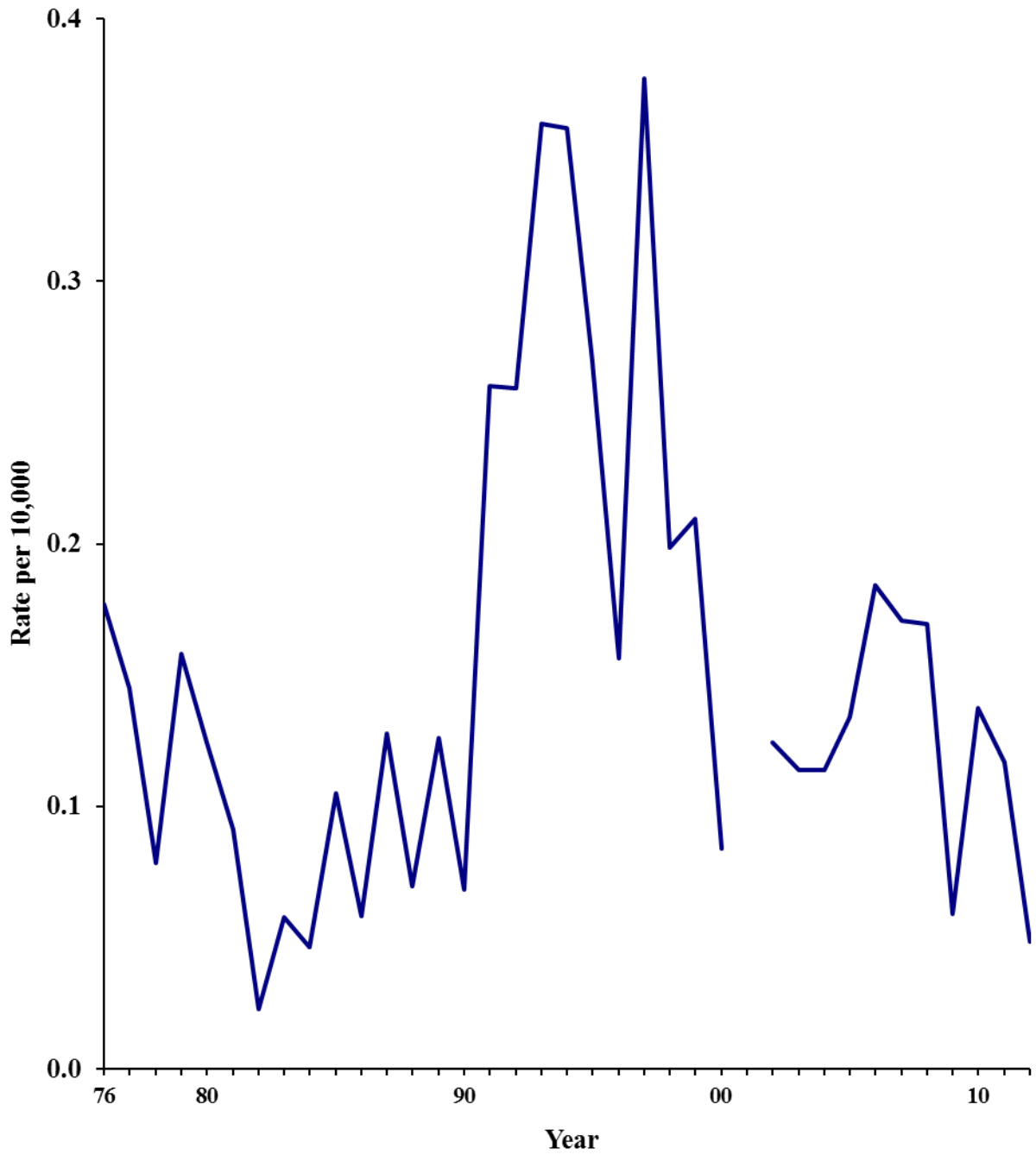

Using the revised definition of rape, South Carolina had 73 juvenile arrests for rape in 2012 representing an increase of 38 arrests over the total juvenile arrests using the historical definition during the same period of time. The 2012 juvenile arrest rate for rape based on the revised definition was 0.71 rapes per 10,000.

RAPE: The revised (current) definition of rape is penetration, no matter how slight, of the vagina or anus with any body part or object, or oral penetration by a sex organ of another person, without the consent of the victim. This includes victims of forcible sodomy, sexual assault with an object and male victims.

**IMPACT OF REVISED RAPE DEFINITION
JUVENILE ARRESTS FOR RAPE
2012**

Definition	Number of Juvenile Arrests	Rate Per 10,000 Juveniles
Historical	35	0.34
Revised	73	0.71
% Change	+108.6%	+108.6%

Using the historical definition of rape, South Carolina's juvenile arrest rate for rape in 2012 decreased 12.8% from the rate in 2011. The juvenile arrest rate for rape decreased 17.1% from 1976 to 2012.

RAPE: Forcible rape is the carnal knowledge of a person, forcibly and against their will. Assaults or attempts to commit rape by force or threat of force are also included; however statutory rape (without force) and other sex offenses are excluded.

JUVENILE ARRESTS FOR RAPE

Trend	Number of Arrests	Rate Per 10,000 Juveniles
Previous Year		
2011	40	0.39
2012	35	0.34
% Change	-12.5%	-12.8%
10 Year		
2003	45	0.47
2012	35	0.34
% Change	-22.2%	-27.7%
20 Year		
1993	106	1.19
2012	35	0.34
% Change	-67.0%	-71.4%
Overall		
1976	37	0.41
2012	35	0.34
% Change	-5.4%	-17.1%

South Carolina Juvenile Arrest Rate for Rape

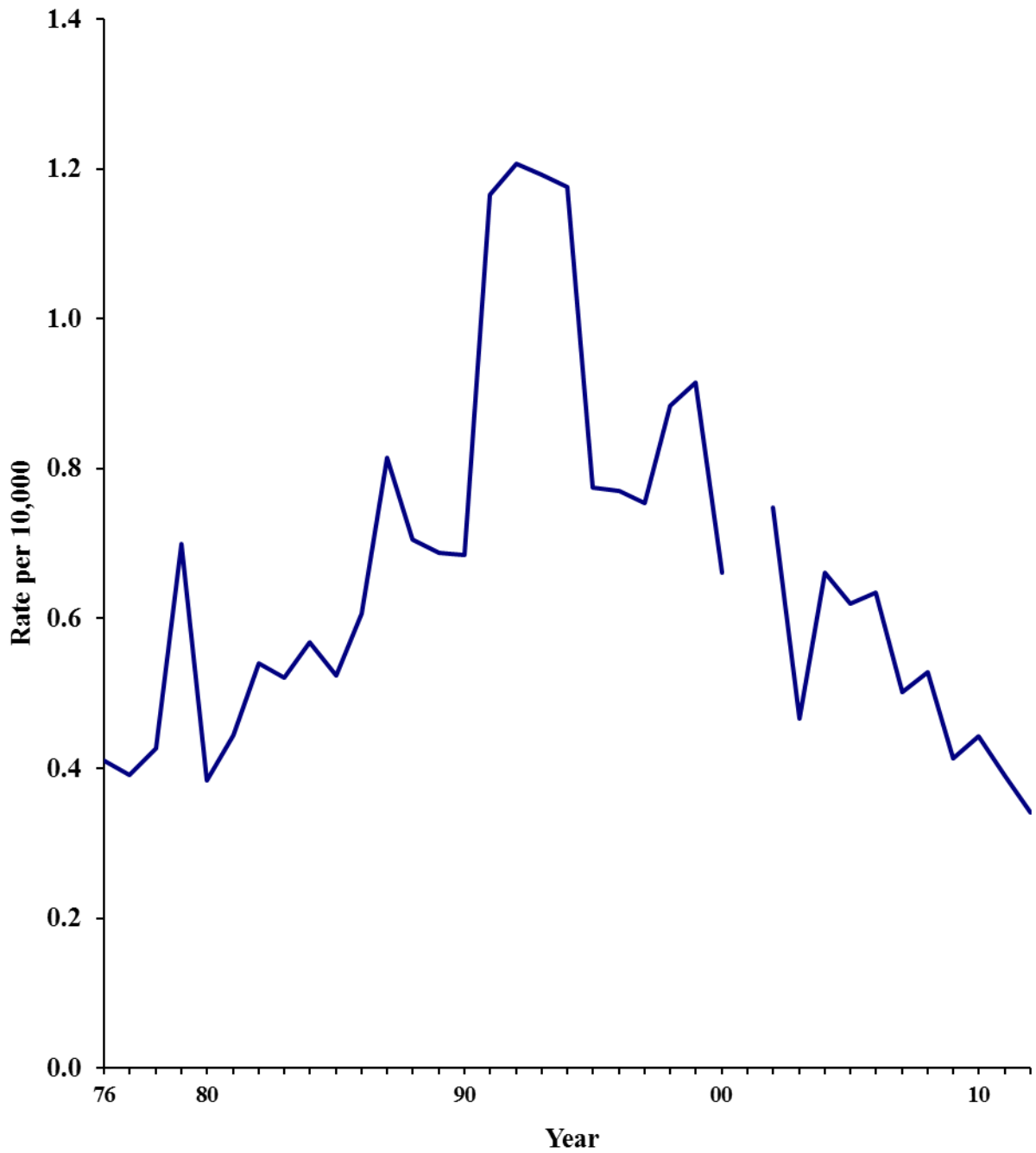

*Uses the historical definition of rape

South Carolina's juvenile arrest rate for robbery increased 4.3% from 2011 to 2012. Since 1976, the juvenile arrest rate for robbery has increased 19.6%.

ROBBERY: Robbery is the taking or attempted taking of anything of value from the care, custody, or control of a person or persons by force or the threat of force, by violence, or by putting the victim in fear.

JUVENILE ARRESTS FOR ROBBERY

Trend	Number of Arrests	Rate Per 10,000 Juveniles
Previous Year		
2011	120	1.17
2012	125	1.22
% Change	+4.2%	+4.3%
10 Year		
2003	148	1.53
2012	125	1.22
% Change	-15.5%	-20.3%
20 Year		
1993	223	1.53
2012	125	1.22
% Change	-43.9%	-20.3%
Overall		
1976	92	1.02
2012	125	1.22
% Change	+35.9%	+19.6%

South Carolina Juvenile Arrest Rate for Robbery

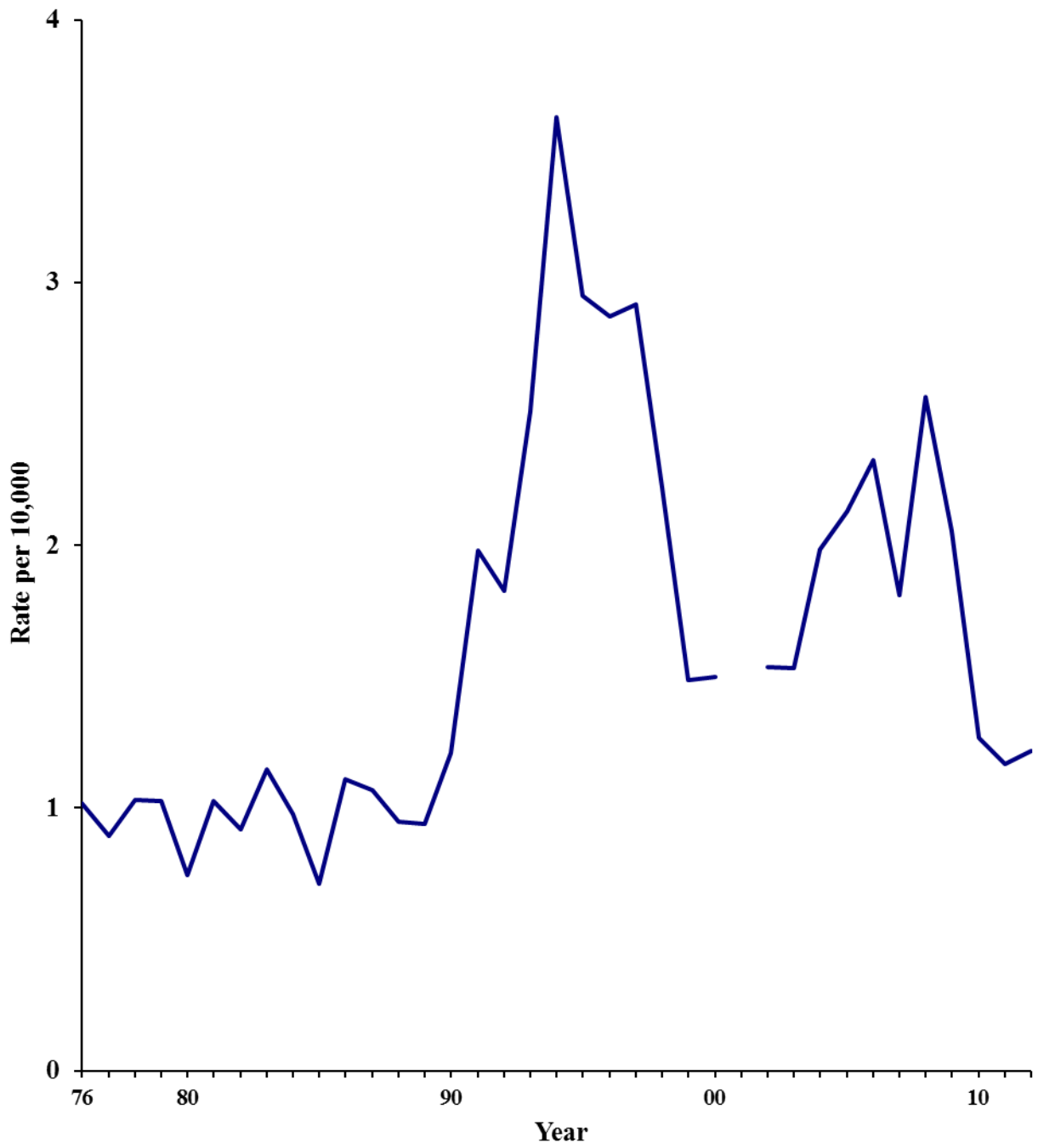

South Carolina's juvenile aggravated assault arrest rate decreased 11.7% from 2011 to 2012. The juvenile aggravated assault arrest rate has increased 7.9% since 1976.

AGGRAVATED ASSAULT: Aggravated assault is an unlawful attack for the purpose of inflicting serious bodily injury and is usually accompanied by the use of a weapon or by means likely to produce death or great bodily harm. Attempted offenses are also included.

JUVENILE ARRESTS FOR AGGRAVATED ASSAULT

Trend	Number of Arrests	Rate Per 10,000 Juveniles
Previous Year		
2011	334	3.25
2012	295	2.87
% Change	-11.7%	-11.7%
10 Year		
2003	870	9.01
2012	295	2.87
% Change	-66.1%	-68.1%
20 Year		
1993	762	8.57
2012	295	2.87
% Change	-61.3%	-66.5%
Overall		
1976	240	2.66
2012	295	2.87
% Change	+22.9%	+7.9%

South Carolina Juvenile Arrest Rate for Aggravated Assault

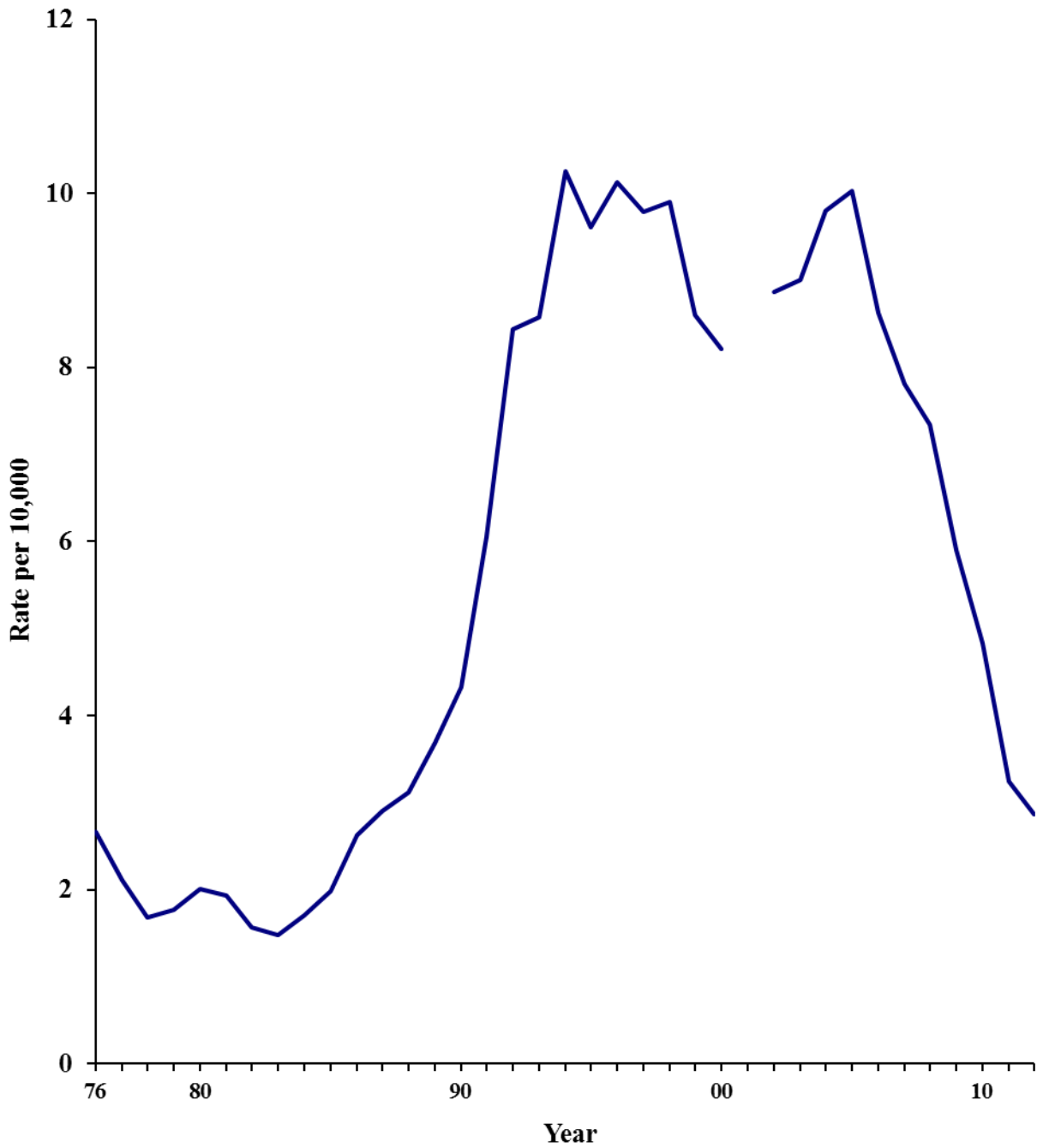

The juvenile arrest rate for property crimes decreased 1.5% from 2011 to 2012, and has decreased 45.1% since 1976.

PROPERTY CRIME: Property crimes include the offenses of breaking and entering, larceny, and motor vehicle theft.

JUVENILE ARRESTS FOR PROPERTY CRIMES

Trend	Number of Arrests	Rate Per 10,000 Juveniles
Previous Year		
2011	2,932	28.54
2012	2,888	28.11
% Change	-1.5%	-1.5%
10 Year		
2003	4,422	47.60
2012	2,888	28.11
% Change	-34.7%	-40.9%
20 Year		
1993	6,409	72.12
2012	2,888	28.11
% Change	-54.9%	-61.0%
Overall		
1976	4,620	51.17
2012	2,888	28.11
% Change	-37.5%	-45.1%

South Carolina Juvenile Arrest Rate for Property Crimes

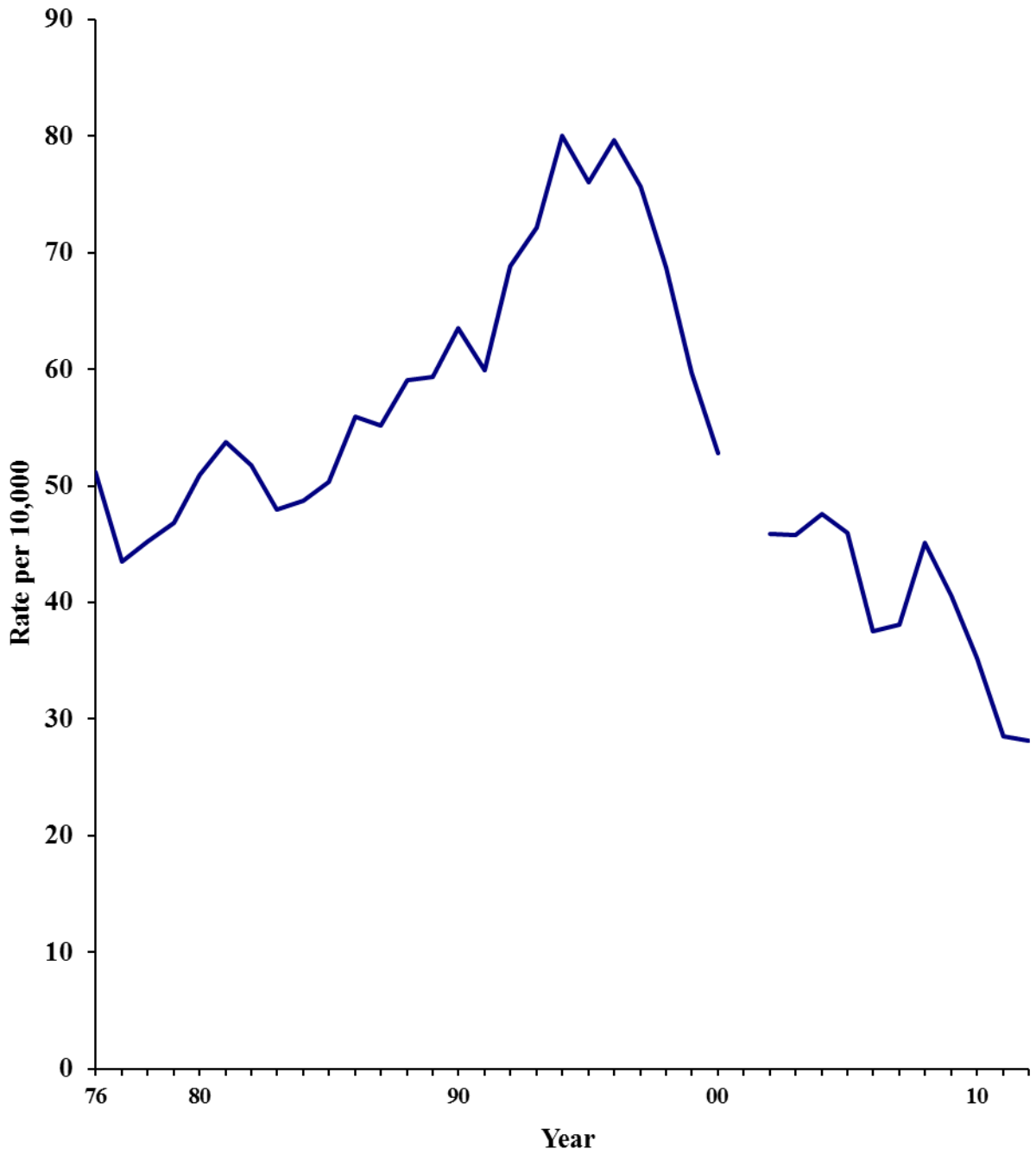

South Carolina's breaking and entering arrest rate for juveniles decreased 12.9% from 2011 to 2012. The breaking and entering rate has decreased 67.1% since 1976.

BREAKING AND ENTERING: Breaking and entering is the unlawful entry of a structure to commit a felony or theft. The use of force to gain entry is not required to classify an offense as breaking and entering.

JUVENILE ARRESTS FOR BREAKING AND ENTERING

Trend	Number of Arrests	Rate Per 10,000 Juveniles
Previous Year		
2011	663	6.45
2012	577	5.62
% Change	-13.0%	-12.9%
10 Year		
2003	886	9.18
2012	577	5.62
% Change	-34.9%	-38.8%
20 Year		
1993	1,774	19.96
2012	577	5.62
% Change	-67.5%	-71.8%
Overall		
1976	1,543	17.09
2012	577	5.62
% Change	-62.6%	-67.1%

South Carolina Juvenile Arrest Rate for Breaking and Entering

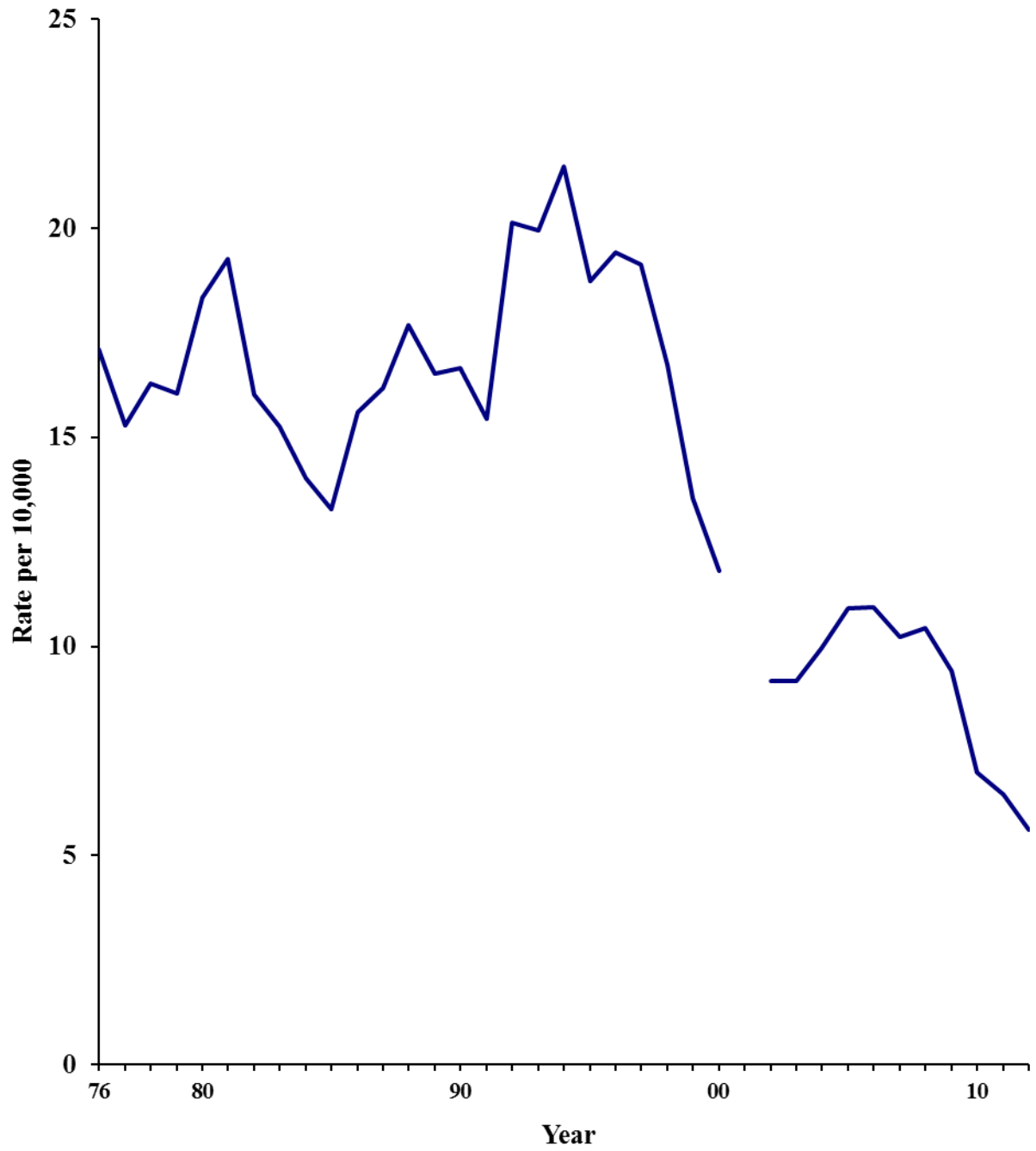

South Carolina's juvenile larceny arrest rate increased 1.2% from 2011 to 2012, and has decreased 30.4% since 1976.

LARCENY: Larceny is the unlawful taking of property from the possession of another. It includes shoplifting, pocket-picking, purse snatching, thefts from motor vehicles, thefts of motor vehicle parts, and accessories without force, violence or fraud. It does not include embezzlement, con games, forgery, bad checks or motor vehicle theft.

JUVENILE ARRESTS FOR LARCENY

Trend	Number of Arrests	Rate Per 10,000 Juveniles
Previous Year		
2011	2,196	21.37
2012	2,222	21.63
% Change	+1.2%	+1.2%
10 Year		
2003	3,379	35.00
2012	2,222	21.63
% Change	-34.2%	-38.2%
20 Year		
1993	4,111	46.26
2012	2,222	21.63
% Change	-45.9%	-53.2%
Overall		
1976	2,807	31.09
2012	2,222	21.63
% Change	-20.8%	-30.4%

South Carolina Juvenile Arrest Rate for Larceny

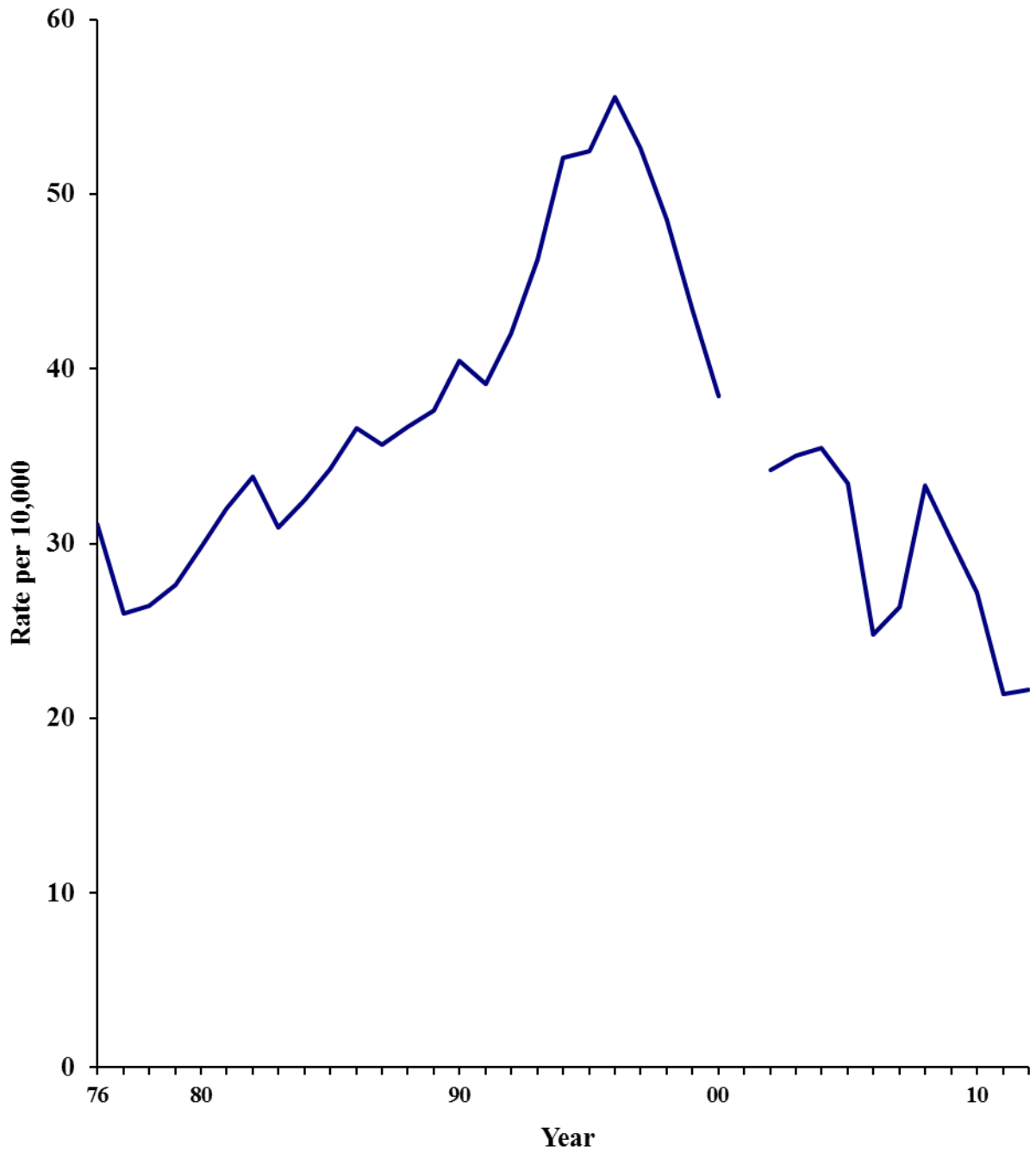

The juvenile motor vehicle theft arrest rate increased 22.5% from 2011 to 2012 and has decreased 70.9% since 1976.

MOTOR VEHICLE THEFT: Motor vehicle theft is the stealing or attempted stealing of a motor vehicle; e.g., cars, trucks, buses, motorcycles, motor-scooters, etc. This excludes the unauthorized temporary taking of motor vehicles by those having lawful access.

JUVENILE ARRESTS FOR MOTOR VEHICLE THEFT

Trend	Number of Arrests	Rate Per 10,000 Juveniles
Previous Year		
2011	73	0.71
2012	89	0.87
% Change	+21.9%	+22.5%
10 Year		
2003	157	1.63
2012	89	0.87
% Change	-43.3%	-46.6%
20 Year		
1993	524	5.90
2012	89	0.87
% Change	-83.0%	-85.3%
Overall		
1976	270	2.99
2012	89	0.87
% Change	-67.0%	-70.9%

South Carolina Juvenile Arrest Rate for Motor Vehicle Theft

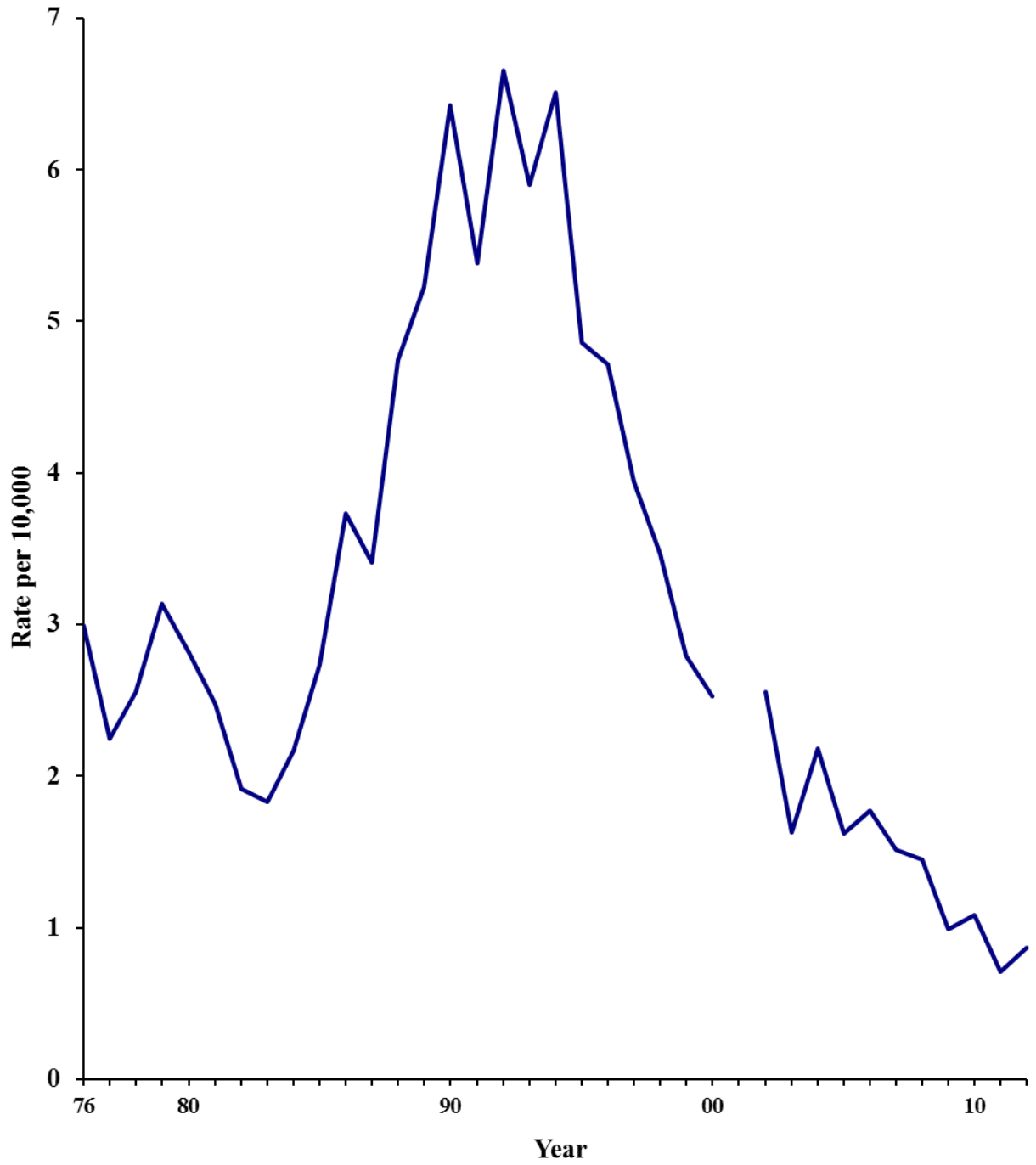

SOUTH CAROLINA CRIME INDEX JUVENILE ARREST COUNT

Year	Murder	Rape*	Aggravated			B&E	Larceny	MVT
			Robbery	Assault				
1976	16	37	92	240	1,543	2,807	270	
1977	13	35	80	189	1,369	2,331	201	
1978	7	38	92	150	1,453	2,354	228	
1979	14	62	91	157	1,423	2,447	278	
1980	11	34	66	178	1,623	2,638	249	
1981	8	39	90	170	1,690	2,808	217	
1982	2	47	80	136	1,394	2,945	167	
1983	5	45	99	128	1,319	2,673	158	
1984	4	49	84	147	1,208	2,800	187	
1985	9	45	61	170	1,140	2,942	235	
1986	5	52	95	225	1,337	3,140	320	
1987	11	70	92	250	1,391	3,064	293	
1988	6	61	82	269	1,528	3,166	410	
1989	11	60	82	322	1,443	3,282	456	
1990	6	60	106	380	1,460	3,546	563	
1991	23	103	175	535	1,366	3,456	476	
1992	23	107	162	748	1,785	3,727	590	
1993	32	106	223	762	1,774	4,111	524	
1994	32	105	324	915	1,917	4,649	581	
1995	24	69	263	856	1,670	4,673	433	
1996	14	69	257	907	1,739	4,972	422	
1997	34	68	263	882	1,724	4,744	355	
1998	18	80	201	897	1,516	4,399	314	
1999	19	83	135	781	1,230	3,939	253	
2000	8	63	143	783	1,126	3,663	241	
2001	NA	NA	NA	NA	NA	NA	NA	
2002	12	72	148	854	883	3,292	246	
2003	11	45	148	870	886	3,379	157	
2004	11	64	192	948	963	3,429	211	
2005	13	60	206	971	1,055	3,235	157	
2006	18	62	227	903	1,070	2,426	173	
2007	17	50	180	777	1,018	2,624	151	
2008	17	53	257	736	1,045	3,336	145	
2009	6	42	209	601	957	3,067	101	
2010	14	45	129	491	709	2,762	110	
2011	12	40	120	334	663	2,196	73	
2012	5	35	125	295	577	2,222	89	

*Uses the historical definition of rape

SOUTH CAROLINA CRIME INDEX JUVENILE ARREST RATES

Year	Murder	Rape*	Aggravated			B&E	Larceny	MVT
			Robbery	Assault				
1976	0.18	0.41	1.02	2.66	17.09	31.09	2.99	
1977	0.15	0.39	0.89	2.11	15.28	26.02	2.24	
1978	0.08	0.43	1.03	1.68	16.30	26.40	2.56	
1979	0.16	0.70	1.03	1.77	16.06	27.62	3.14	
1980	0.12	0.38	0.75	2.01	18.33	29.80	2.81	
1981	0.09	0.44	1.03	1.94	19.27	32.01	2.47	
1982	0.02	0.54	0.92	1.56	16.01	33.83	1.92	
1983	0.06	0.52	1.15	1.48	15.26	30.92	1.83	
1984	0.05	0.57	0.98	1.71	14.02	32.51	2.17	
1985	0.10	0.52	0.71	1.98	13.28	34.27	2.74	
1986	0.06	0.61	1.11	2.62	15.60	36.63	3.73	
1987	0.13	0.81	1.07	2.91	16.17	35.63	3.41	
1988	0.07	0.71	0.95	3.11	17.68	36.64	4.74	
1989	0.13	0.69	0.94	3.69	16.53	37.60	5.22	
1990	0.07	0.68	1.21	4.33	16.65	40.45	6.42	
1991	0.26	1.17	1.98	6.05	15.45	39.10	5.39	
1992	0.26	1.21	1.83	8.44	20.13	43.15	6.65	
1993	0.36	1.19	2.51	8.57	19.96	46.26	5.90	
1994	0.36	1.18	3.63	10.25	21.48	52.08	6.51	
1995	0.27	0.77	2.95	9.61	18.74	52.45	4.86	
1996	0.16	0.77	2.87	10.13	19.42	55.53	4.71	
1997	0.38	0.75	2.92	9.79	19.13	52.64	3.94	
1998	0.20	0.88	2.22	9.90	16.74	48.57	3.47	
1999	0.21	0.91	1.49	8.61	13.56	43.42	2.79	
2000	0.08	0.66	1.50	8.22	11.82	38.44	2.53	
2001	NA	NA	NA	NA	NA	NA	NA	
2002	0.12	0.75	1.54	8.87	9.17	34.18	2.55	
2003	0.11	0.47	1.53	9.01	9.18	35.00	1.63	
2004	0.11	0.66	1.99	9.80	9.96	35.46	2.18	
2005	0.13	0.62	2.13	10.03	10.90	33.42	1.62	
2006	0.18	0.63	2.32	8.62	10.95	24.82	1.77	
2007	0.17	0.50	1.81	7.81	10.23	26.37	1.52	
2008	0.17	0.53	2.56	7.34	10.43	33.29	1.45	
2009	0.06	0.41	2.05	5.91	9.41	30.14	0.99	
2010	0.14	0.44	1.27	4.83	6.97	27.16	1.08	
2011	0.12	0.39	1.17	3.25	6.45	21.37	0.71	

*Uses the historical definition of rape

ASSAULTS INVOLVING DOMESTIC/INTIMATE RELATIONSHIPS

This section examines aggravated assault, simple assault and intimidation involving victims and offenders who have either a family or romantic relationship with one another. Family relationships are defined as including the following victim offender relationships: child, stepchild, grandchild, sibling (brother or sister), stepsibling, parent, stepparent, grandparent, in-law, and other family member. Intimate relationships are defined as including the following victim offender relationships: spouse, ex-spouse, boyfriend/girlfriend, and same sex relationships. The victim to offender relationship might best be understood as describing who the victim of the assault was, for example if the victim to offender relationship is child, then the victim was the child and the offender was a parent.

There were 2,674 aggravated assaults in 2012 involving victims who had a family relationship with the offender.

AGGRAVATED ASSAULTS INVOLVING FAMILY

Victim Was:	Number	Percent
Child	624	23.3%
Grandchild	31	1.2%
Grandparent	45	1.7%
In-Law	122	4.6%
Other Family Member	639	23.9%
Parent	480	18.0%
Sibling (Brother or Sister)	546	20.4%
Stepchild	92	3.4%
Stepparent	86	3.2%
Stepsibling	9	0.3%
Total	2,674	100.0%

Family Aggravated Assault 2012

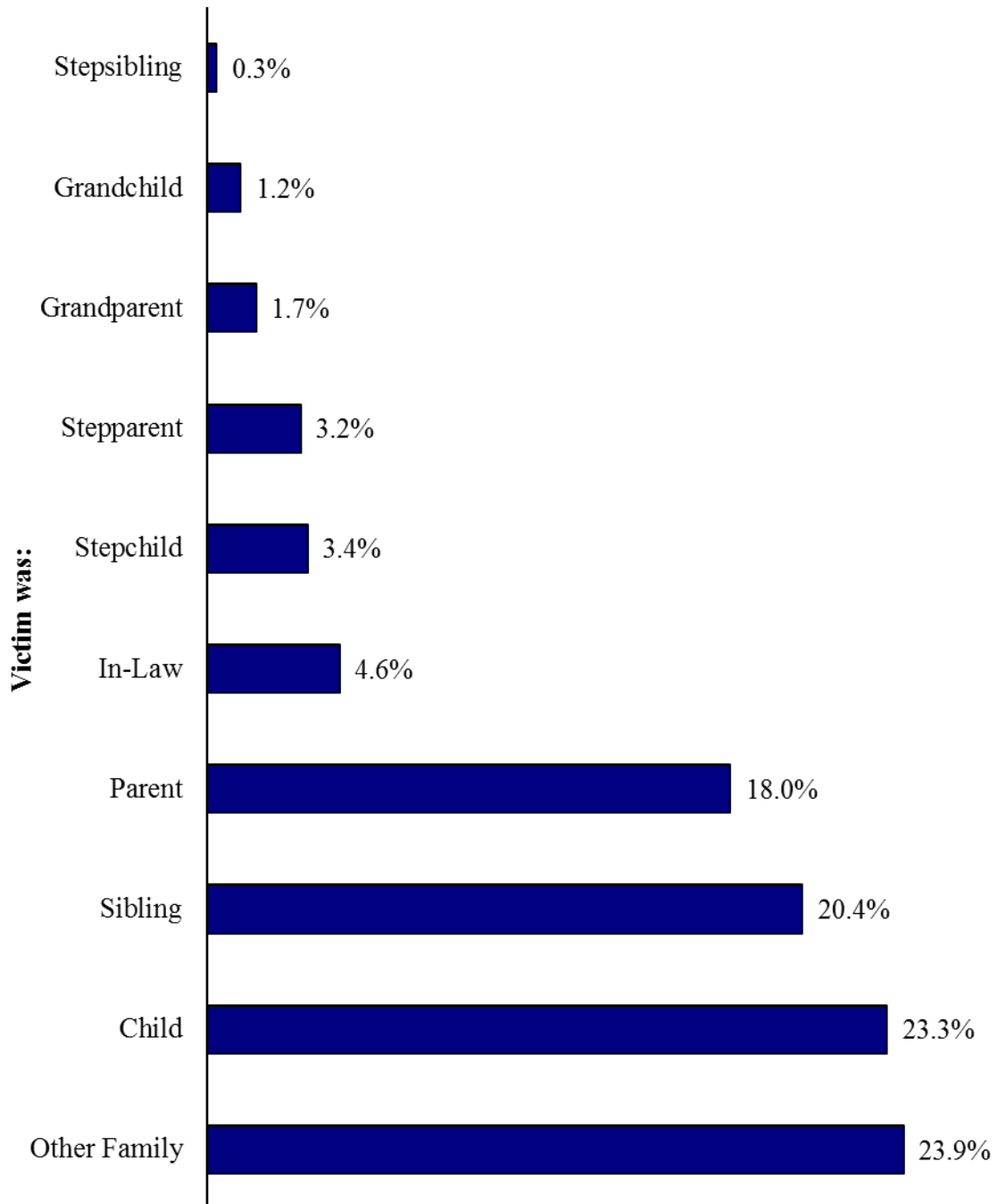

There were 11,844 simple assaults in 2012 involving victims who had a family relationship with the offender.

SIMPLE ASSAULTS INVOLVING FAMILY

Victim Was:	Number	Percent
Child	2,260	19.1%
Stepchild	371	3.1%
Grandchild	152	1.3%
Sibling (Brother or Sister)	2,599	21.9%
Stepsibling	59	0.5%
Parent	2,719	23.0%
Stepparent	371	3.1%
Grandparent	244	2.1%
In-Law	532	4.5%
Other Family Member	2,537	21.4%
Total	11,844	100.0%

Family Simple Assault 2012

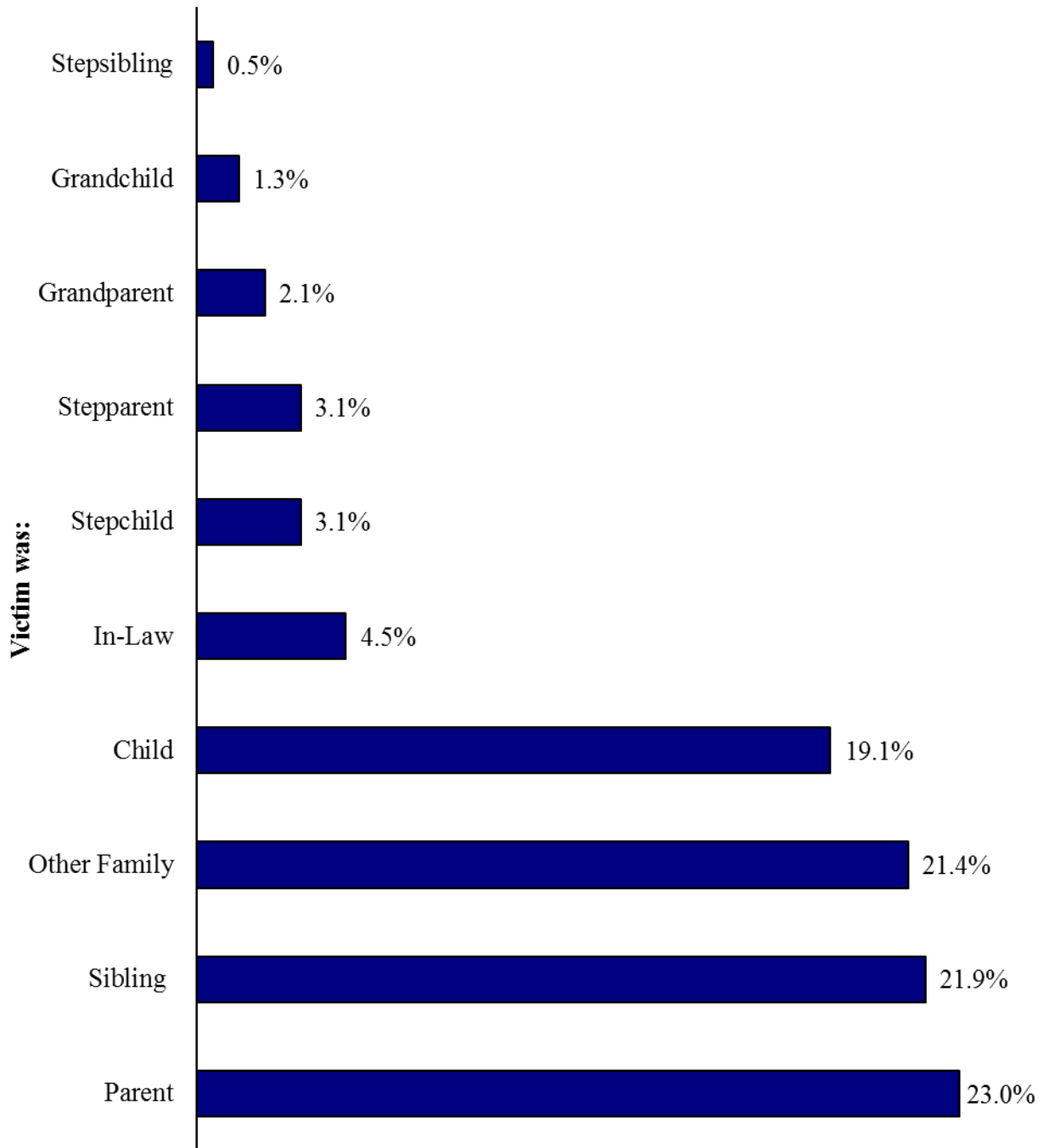

There were 1,751 intimidation offenses in 2012 involving victims who had a family relationship with the offender.

INTIMIDATION INVOLVING FAMILY

Victim Was:	Number	Percent
Child	202	11.5%
Stepchild	49	2.8%
Grandchild	13	0.7%
Sibling (Brother or Sister)	331	18.9%
Stepsibling	8	0.5%
Parent	361	20.6%
Stepparent	52	3.0%
Grandparent	42	2.4%
In-Law	198	11.3%
Other Family Member	495	28.3%
Total	1,751	100.0%

Family Intimidation 2012

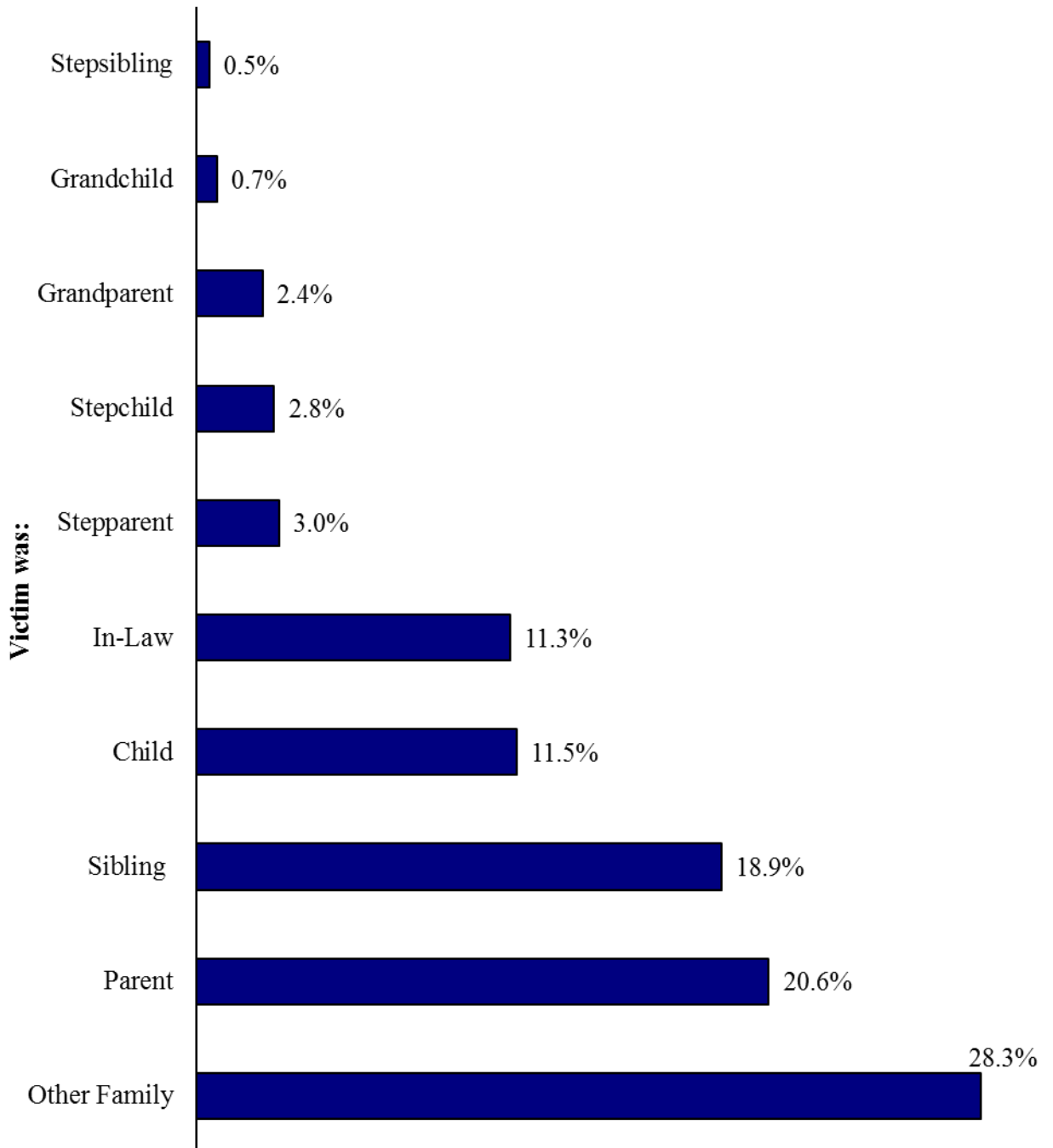

There were 4,703 aggravated assaults in 2012 involving victims who had an intimate relationship with the offender.

AGGRAVATED ASSAULTS INVOLVING INTIMATES

Victim Was:	Number	Percent
Boyfriend/Girlfriend	2,840	60.4%
Common-Law Spouse	424	9.0%
Ex-Spouse	139	3.0%
Same Sex Relationship	50	1.1%
Spouse	1,250	26.6%
Total	4,703	100.0%

Intimate Aggravated Assaults 2012

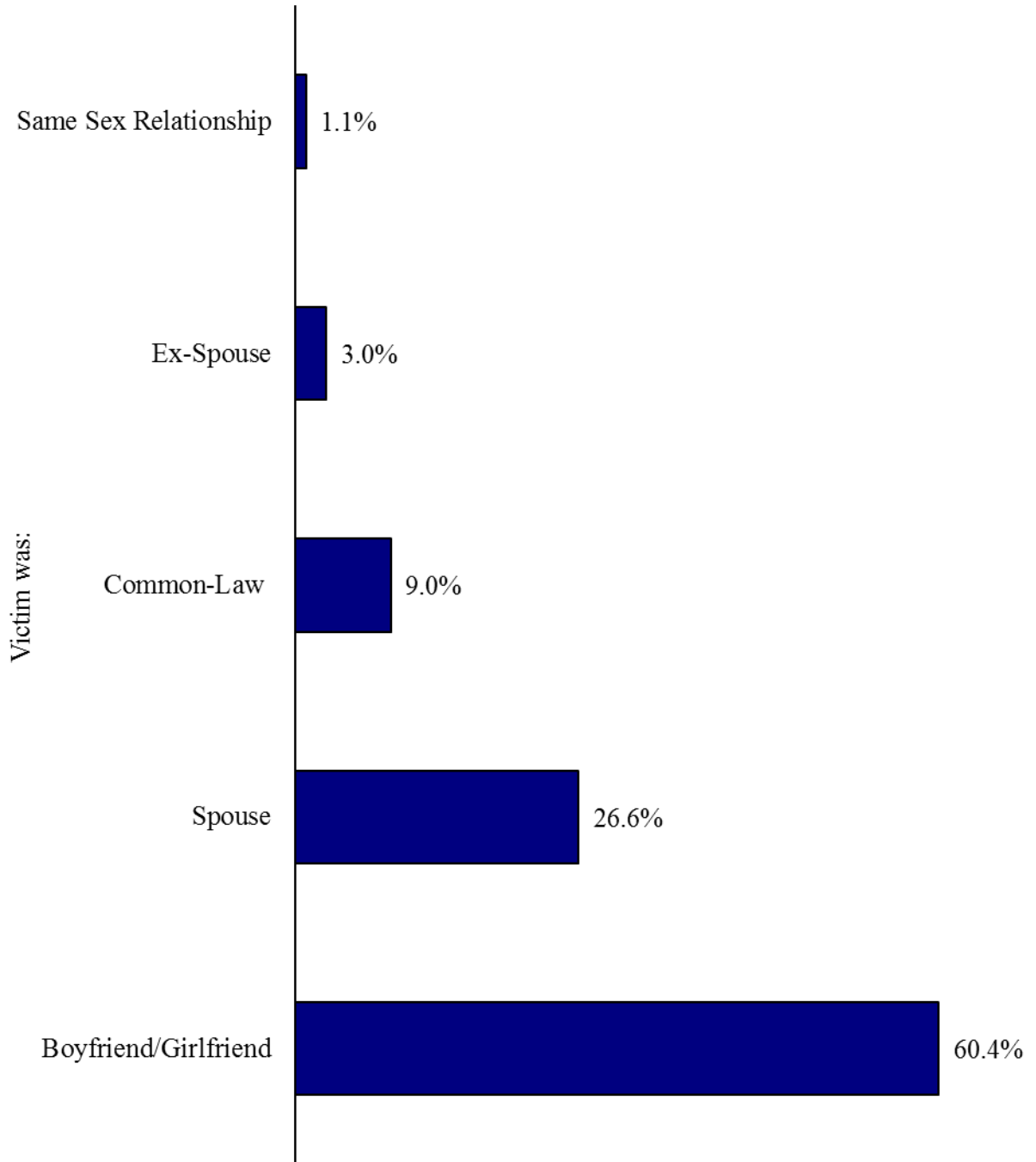

There were 23,937 simple assaults in 2012 involving victims who had an intimate relationship with the offender.

SIMPLE ASSAULTS INVOLVING INTIMATES

Victim Was:	Number	Percent
Boyfriend/Girlfriend	14,516	60.6%
Common-Law Spouse	2,087	8.7%
Ex-Spouse	538	2.2%
Same Sex Relationship	274	1.1%
Spouse	6,522	27.2%
Total	23,937	100.0%

Intimate Simple Assaults 2012

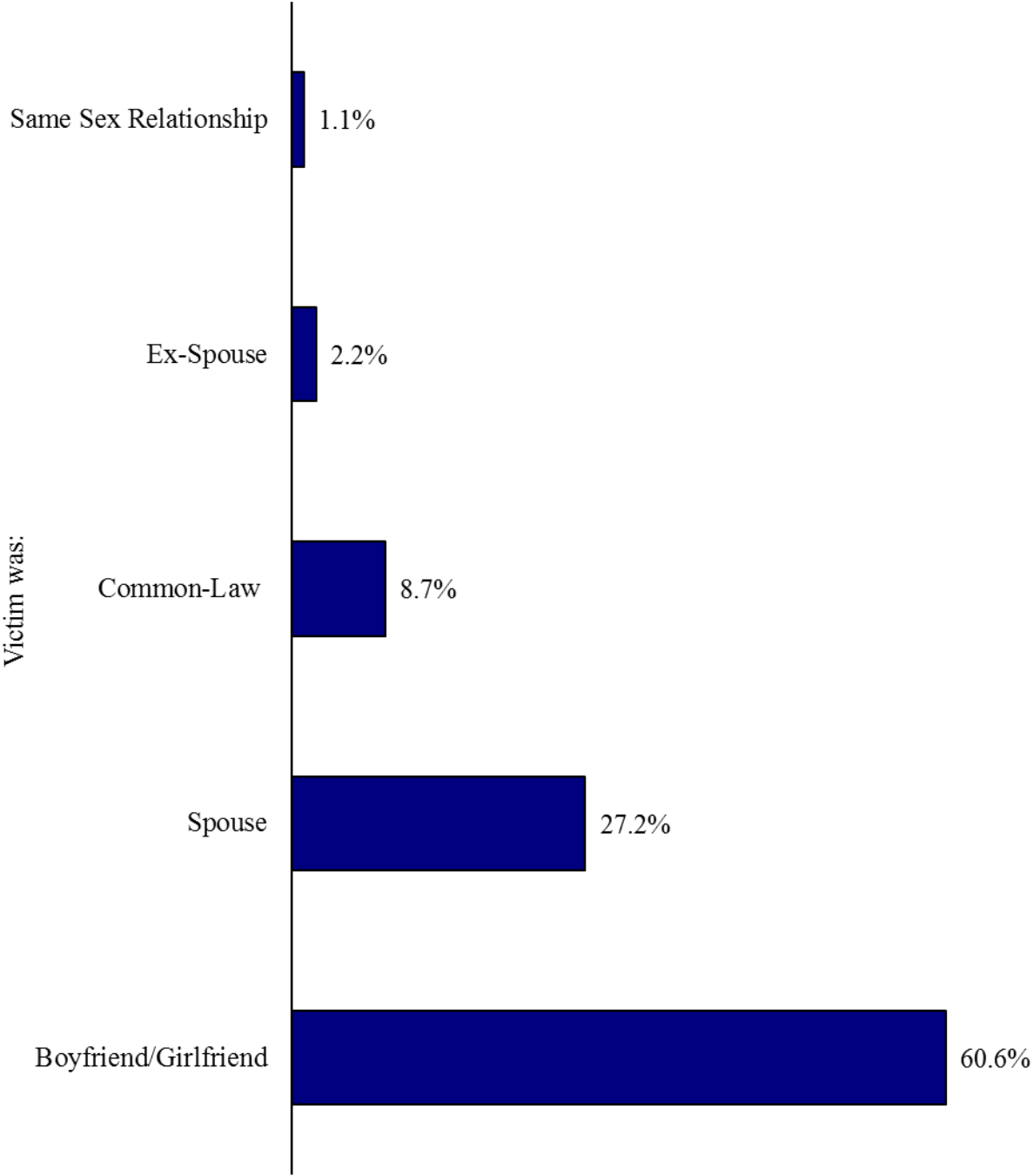

There were 3,761 intimidation offenses in 2012 involving victims who had an intimate relationship with the offender.

INTIMIDATION INVOLVING INTIMATES

Victim Was:	Number	Percent
Boyfriend/Girlfriend	2,001	53.2%
Common-Law Spouse	222	5.9%
Ex-Spouse	438	11.6%
Same Sex Relationship	30	0.8%
Spouse	1,070	28.4%
Total	3,761	100.0%

Intimate Intimidation 2012

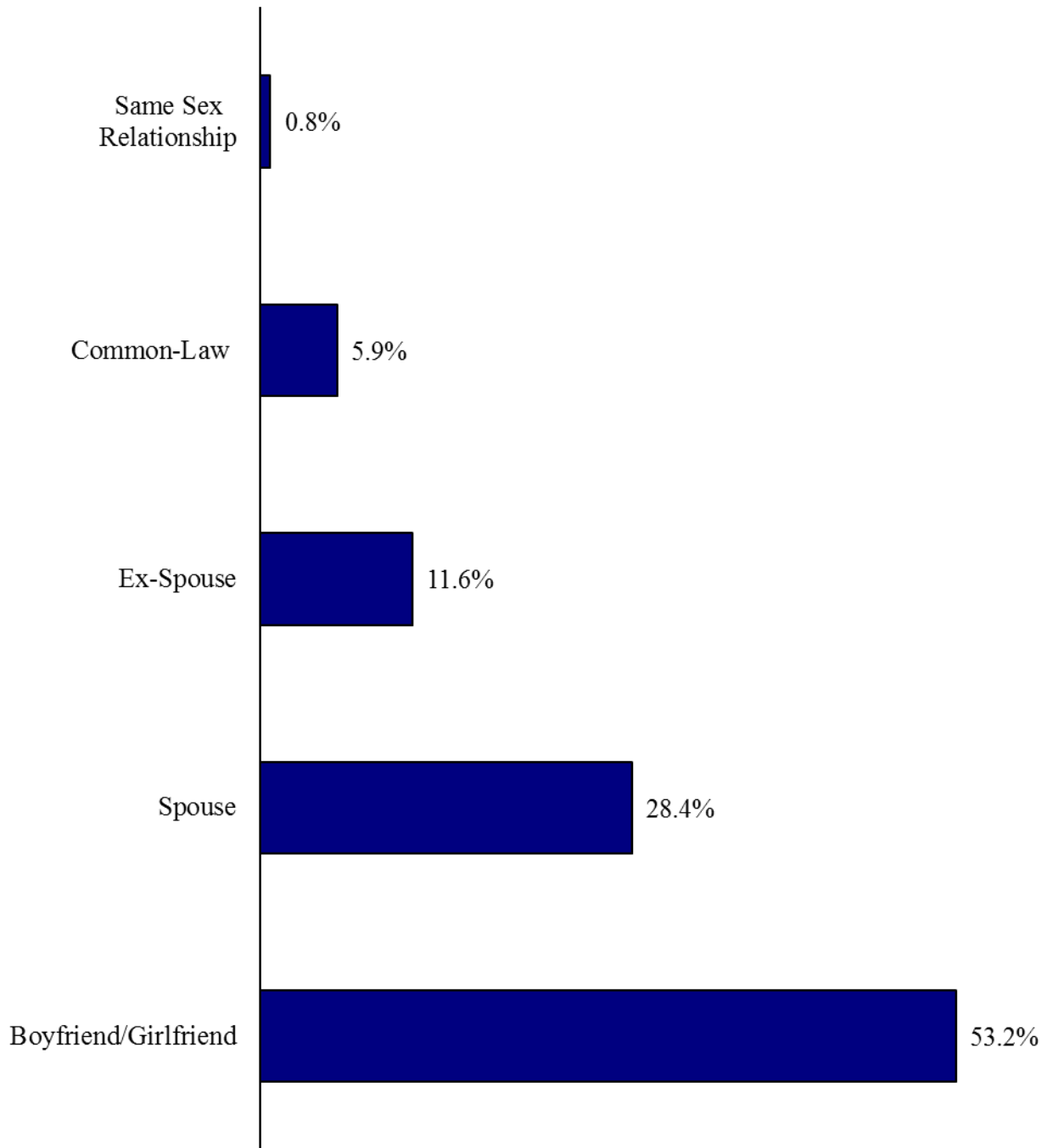

VIOLENCE AGAINST LAW ENFORCEMENT OFFICERS

This section examines violence committed against law enforcement officers from 2003 through 2012. Violence in this context consists of simple assaults, aggravated assaults and homicides committed against law enforcement officers.

There were 325 simple assaults against law enforcement officers in 2012.

**SIMPLE ASSAULTS
AGAINST LAW ENFORCEMENT OFFICERS**

Year	Number	Change
2003	746	
2004	720	-3.5%
2005	638	-11.4%
2006	562	-11.9%
2007	456	-18.9%
2008	479	+5.0%
2009	443	-7.5%
2010	361	-18.5%
2011	353	-2.2%
2012	325	-7.9%

Simple Assaults Against Law Enforcement Officers

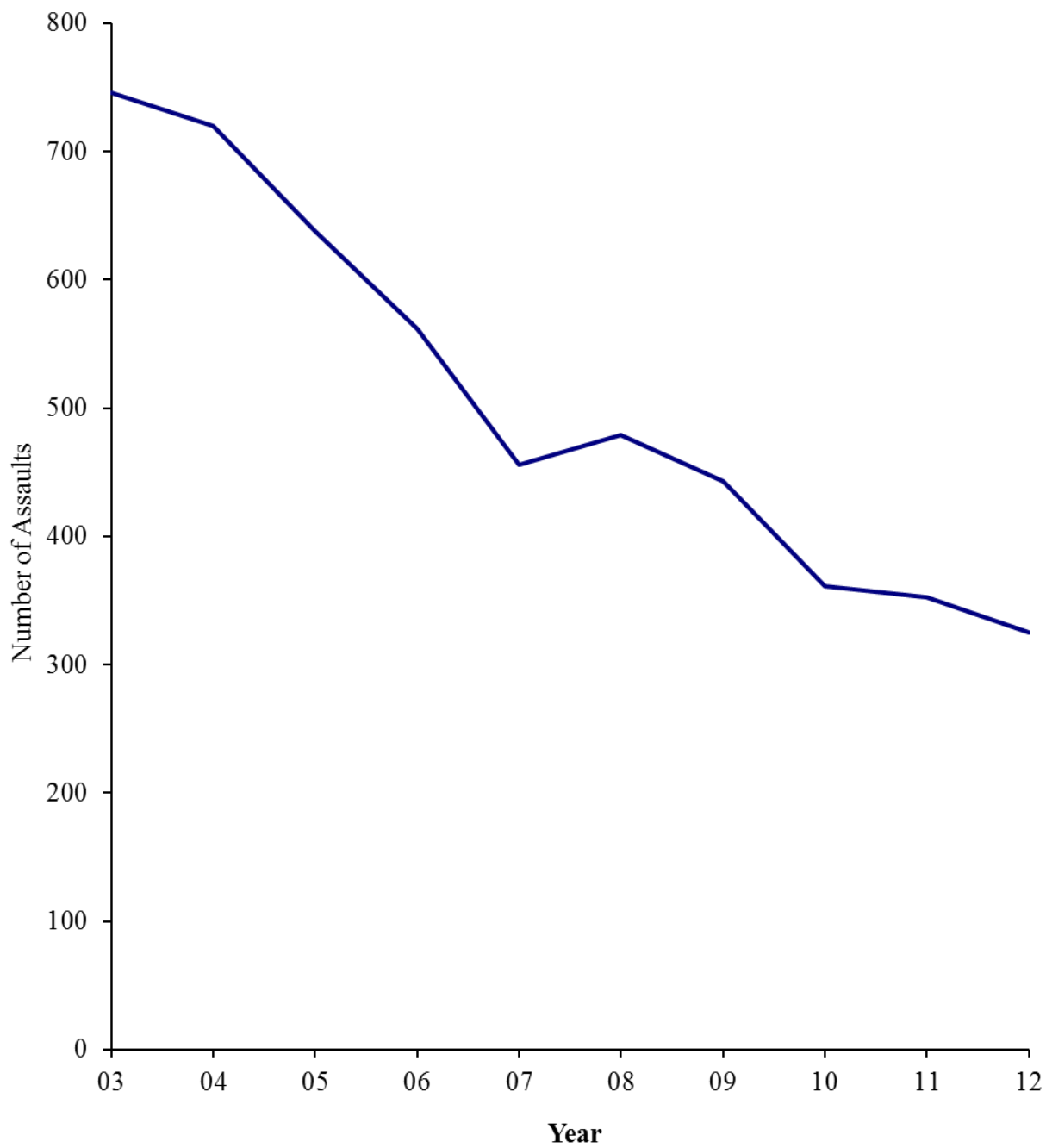

Responding to a disturbance was the most common circumstance associated with simple assaults against law enforcement officers in 2012.

**SIMPLE ASSAULTS AGAINST LAW ENFORCEMENT OFFICERS
BY CIRCUMSTANCE
2012**

Circumstance	Number	Percent
All Other Activity	28	8.6%
Attempting Other Arrest	70	21.5%
Burglary/Robbery Response	2	0.6%
Civil Disorder	8	2.5%
Handle/Transport Prisoners	45	13.8%
Investigating Suspicious Person	46	14.2%
Offender Mentally Deranged	3	0.9%
Responding to Disturbance	110	33.8%
Traffic Stops/Pursuits	13	4.0%
Total	325	100.0%

Circumstances of Simple Assault against Law Enforcement 2012

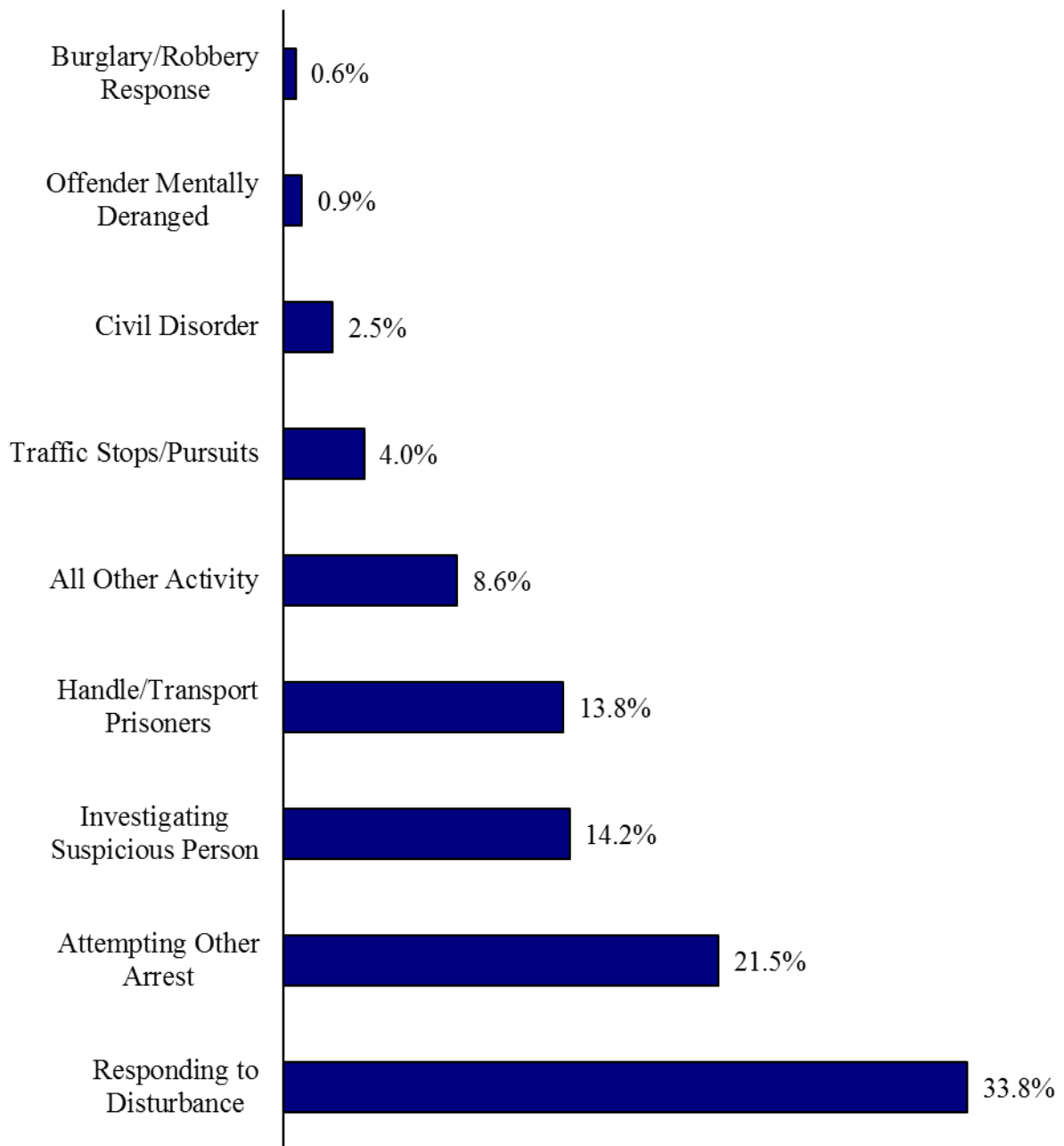

There were 314 aggravated assaults against law enforcement officers in 2012.

**AGGRAVATED ASSAULTS
AGAINST LAW ENFORCEMENT OFFICERS**

Year	Number	Change
2003	444	
2004	430	-3.2%
2005	489	+13.7%
2006	495	+1.2%
2007	413	-16.6%
2008	367	-11.1%
2009	401	+9.3%
2010	266	-33.7%
2011	282	+6.0%
2012	314	+11.3%

Aggravated Assault Against Law Enforcement

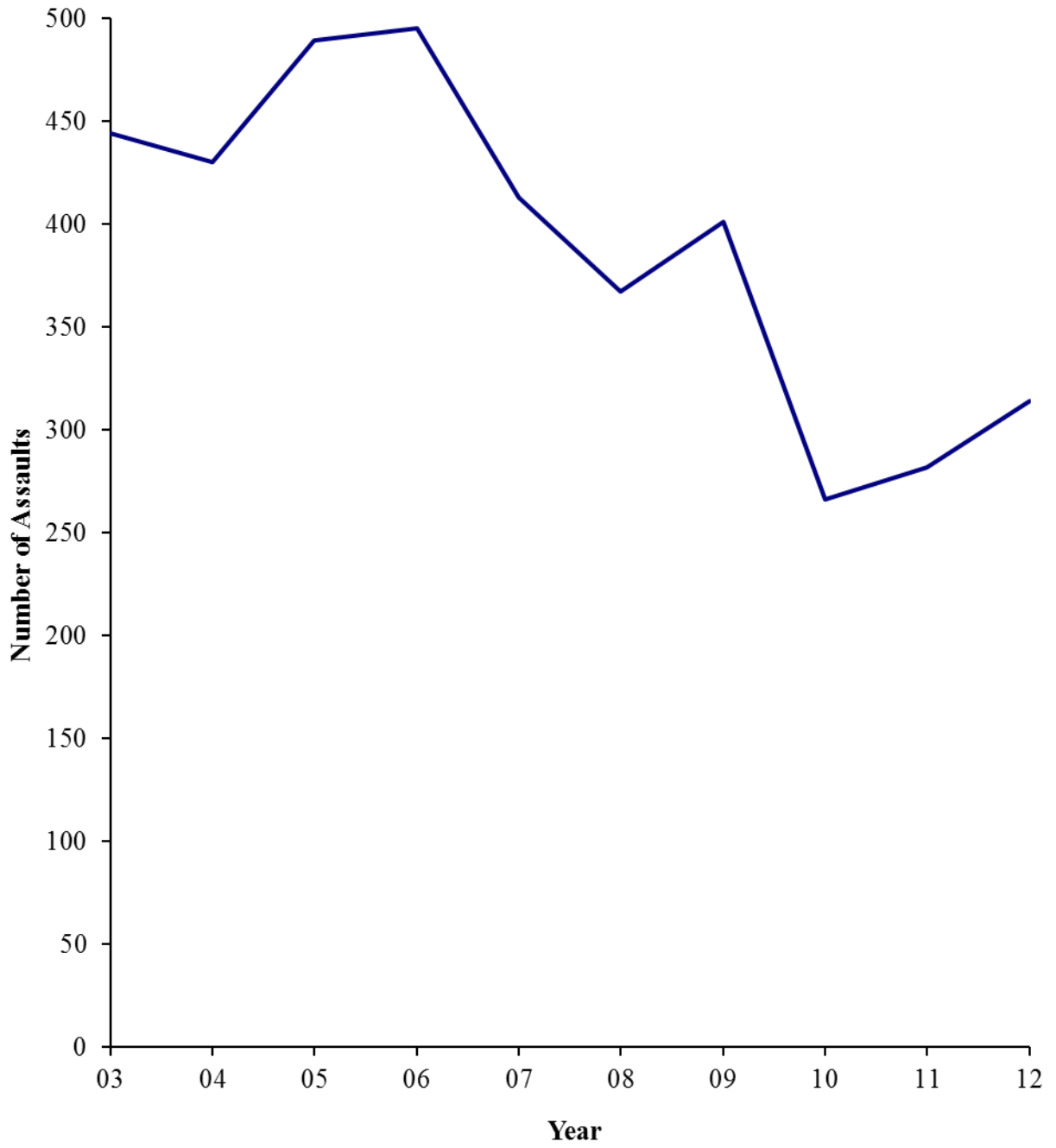

The most common circumstance associated with aggravated assaults against law enforcement officers in 2012 was the officer responding to a disturbance.

**AGGRAVATED ASSAULTS AGAINST LAW ENFORCEMENT OFFICERS
BY CIRCUMSTANCE
2012**

Circumstance	Number	Percent
All Other Activity	21	6.7%
Ambush	9	2.9%
Attempting Other Arrest	66	21.0%
Burglary/Robbery Response	15	4.8%
Handling or Transporting Prisoners	32	10.2%
Investigating Suspicious Person	23	7.3%
Offender Mentally Deranged	4	1.3%
Responding to Disturbance	80	25.5%
Traffic Stops, Pursuits	64	20.4%
Total	314	100.0%

Circumstances of Aggravated Assault against Law Enforcement 2012

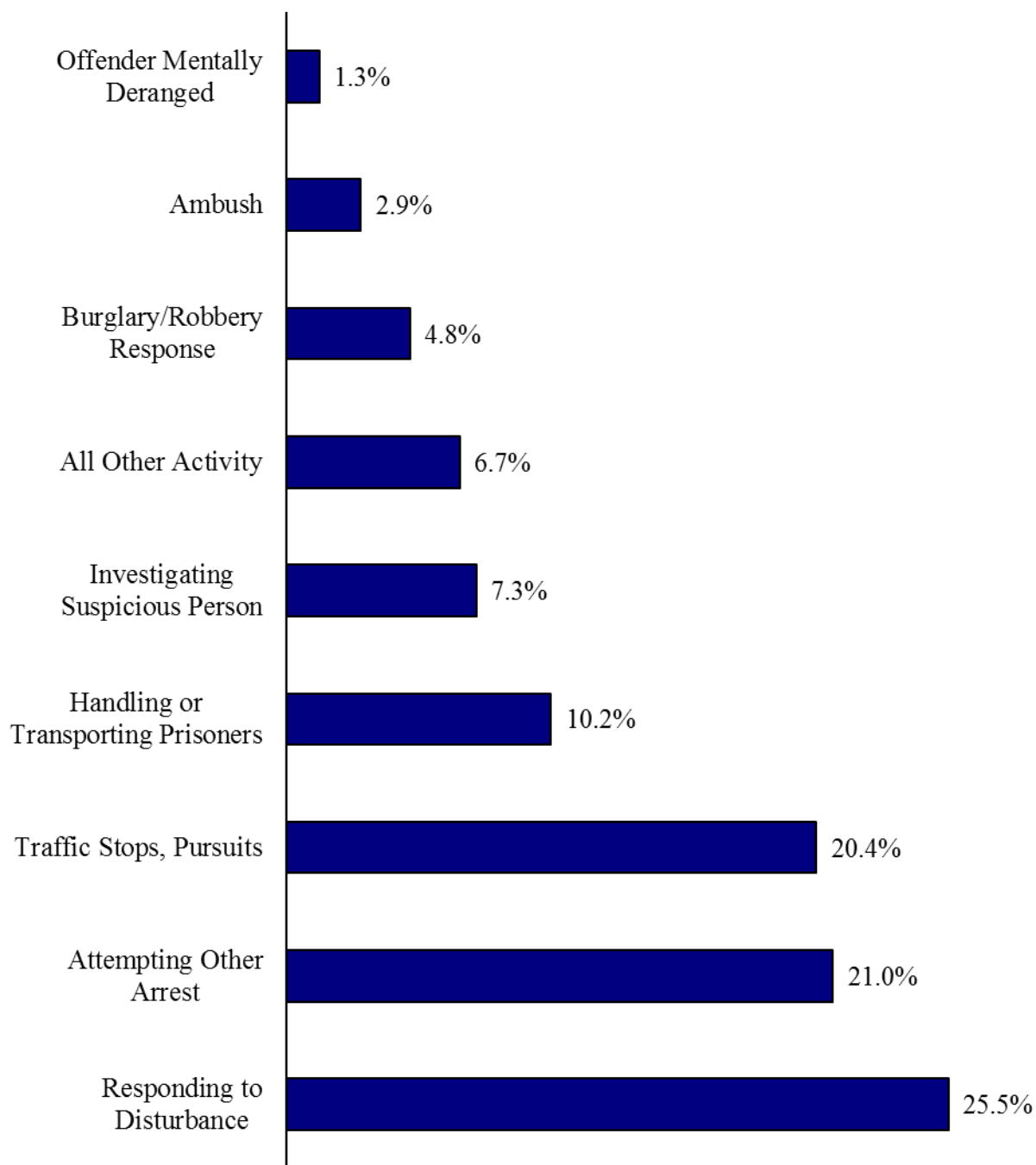

Thirteen law enforcement officers were murdered in South Carolina from 2003 through 2012.

**HOMICIDES AGAINST LAW ENFORCEMENT OFFICERS
2003 – 2012**

Year	Number
2003	4
2004	0
2005	1
2006	0
2007	4
2008	1
2009	0
2010	0
2011	2
2012	1

Ambushes were the most common circumstance associated with the murder of law enforcement officers from 2003 through 2012.

**HOMICIDES AGAINST LAW ENFORCEMENT OFFICERS
BY CIRCUMSTANCE
2003 – 2012**

Circumstance	Number	Percent
All Other Activity	1	7.7%
Ambush	4	30.8%
Burglary in Progress/ Pursuing Suspects	1	7.7%
Investigating Suspicious Person	2	15.4%
Responding to Disturbance	1	7.7%
Robbery in Progress/ Pursuing Suspects	1	7.7%
Traffic Stops, Pursuits	3	23.1%
Total	13	100.0%

INDEX CRIME TRENDS BY COUNTY AND REPORTING AGENCY

Jurisdiction	Incident Date	Murder	Rape*	Robbery	Ag Assault	Burglary	Larceny	MVT
South Carolina	2011	325	1,678	4,619	21,283	47,229	121,840	13,795
	2012	340	1,709	4,497	19,829	45,074	121,914	13,595
Abbeville County	2011	1	7	2	111	96	317	28
	2012	0	5	10	105	202	468	24
Abbeville SO	2011	1	1	0	40	58	167	17
	2012	0	2	3	44	126	274	17
Abbeville PD	2011	0	6	1	64	29	108	8
	2012	0	1	5	53	59	143	3
Calhoun Falls PD	2011	0	0	1	7	8	23	3
	2012	0	0	1	5	14	35	3
Due West PD	2011	0	0	0	0	1	7	0
	2012	0	0	1	2	2	7	0
Erskine College PD	2011	0	0	0	0	0	12	0
	2012	0	2	0	0	0	8	0
Abbeville Forestry	2011	0	0	0	0	0	0	0
	2012	0	0	0	0	0	0	0

*Uses historical definition of rape.

Abbeville DNR	2011	0	0	0	0	0	0	0
	2012	0	0	0	0	0	0	0
Abbeville HWP	2011	0	0	0	0	0	0	0
	2012	0	0	0	1	0	0	1
Donalds PD	2011	0	0	0	0	0	0	0
	2012	0	0	0	0	1	1	0
Aiken County	2011	11	67	138	395	1,712	4,110	520
	2012	13	52	108	370	1,624	4,358	592
Aiken SO	2011	10	47	83	291	1,332	2,096	398
	2012	4	42	47	259	1,194	2,179	430
Aiken PD	2011	1	12	36	67	174	1,073	49
	2012	7	7	40	58	248	1,298	85
North Augusta PD	2011	0	4	18	20	149	757	53
	2012	2	3	16	24	127	695	65
Burnettown PD	2011	0	1	0	7	10	35	1
	2012	0	0	0	6	17	42	2
Jackson PD	2011	0	0	0	3	13	34	3
	2012	0	0	1	4	10	18	2
New Ellenton PD	2011	0	0	0	3	18	36	3
	2012	0	0	3	12	18	39	2

Salley PD	2011	0	0	0	0	2	3	4
	2012	0	0	0	0	2	5	0
Wagener PD	2011	0	2	1	4	11	24	5
	2012	0	0	1	7	8	21	2
Savannah River Plant PD	2011	0	1	0	0	0	33	0
	2012	0	0	0	0	0	37	0
Aiken Tech College PD	2011	0	0	0	0	0	0	0
	2012	0	0	0	0	0	0	0
Perry PD	2011	0	0	0	0	0	0	0
	2012	0	0	0	0	0	0	1
USC Aiken PD	2011	0	0	0	0	3	19	4
	2012	0	0	0	0	0	23	2
Aiken STP	2011	0	0	0	0	0	0	0
	2012	0	0	0	0	0	0	0
Aiken Forestry	2011	0	0	0	0	0	0	0
	2012	0	0	0	0	0	1	0
Aiken DNR	2011	0	0	0	0	0	0	0
	2012	0	0	0	0	0	0	0
Aiken HWP	2011	0	0	0	0	0	0	0
	2012	0	0	0	0	0	0	1

Allendale County	2011	1	1	6	95	165	163	24
	2012	0	1	4	32	151	176	14
Allendale SO	2011	0	0	0	9	47	69	14
	2012	0	0	0	2	23	51	6
Allendale PD	2011	0	1	4	75	71	41	4
	2012	0	0	3	22	85	58	5
Fairfax PD	2011	1	0	2	11	47	53	6
	2012	0	1	1	8	43	67	3
Allendale STP	2011	0	0	0	0	0	0	0
	2012	0	0	0	0	0	0	0
Allendale Forestry	2011	0	0	0	0	0	0	0
	2012	0	0	0	0	0	0	0
Allendale DNR	2011	0	0	0	0	0	0	0
	2012	0	0	0	0	0	0	0
Allendale HWP	2011	0	0	0	0	0	0	0
	2012	0	0	0	0	0	0	0
Anderson County	2011	14	66	138	891	2,719	6,085	904
	2012	18	55	157	918	2,432	6,351	843

Anderson SO	2011	11	47	83	639	2,060	4,145	721
	2012	10	42	109	649	1,894	4,260	685
Anderson PD	2011	2	10	51	149	482	1,411	144
	2012	7	10	38	198	388	1,464	126
Belton PD	2011	0	1	2	11	30	122	9
	2012	0	0	0	7	31	146	12
Honea Path PD	2011	1	7	1	67	99	173	14
	2012	1	0	1	35	81	185	9
Pendleton PD	2011	0	0	0	0	0	0	0
	2012	0	0	0	0	0	0	0
Williamston PD	2011	0	1	0	19	40	133	10
	2012	0	2	9	23	28	152	6
Iva PD	2011	0	0	0	1	0	8	0
	2012	0	0	0	0	1	5	0
West Pelzer PD	2011	0	0	1	4	8	92	4
	2012	0	1	0	6	9	138	5
Anderson STP	2011	0	0	0	0	0	0	0
	2012	0	0	0	0	0	0	0
Anderson Forestry	2011	0	0	0	0	0	1	0
	2012	0	0	0	0	0	0	0

Anderson DNR	2011	0	0	0	0	0	0	0
	2012	0	0	0	0	0	0	0
Anderson HWP	2011	0	0	0	1	0	0	2
	2012	0	0	0	0	0	1	0
Bamberg County	2011	0	3	9	73	190	465	46
	2012	0	2	21	83	230	415	43
Bamberg SO	2011	0	1	4	36	76	163	27
	2012	0	1	2	29	103	158	34
Bamberg PD	2011	0	0	2	11	41	114	10
	2012	0	0	5	21	33	102	3
Denmark PD	2011	0	1	2	26	62	140	7
	2012	0	1	13	25	88	98	6
Ehrhardt PD	2011	0	1	0	0	8	31	2
	2012	0	0	0	3	2	15	0
Olar PD	2011	0	0	0	0	0	0	0
	2012	0	0	0	0	0	0	0
Denmark Tech PD	2011	0	0	1	0	3	17	0
	2012	0	0	1	4	4	42	0
Bamberg STP	2011	0	0	0	0	0	0	0
	2012	0	0	0	0	0	0	0

Bamberg Forestry	2011	0	0	0	0	0	0	0
	2012	0	0	0	0	0	0	0
Bamberg DNR	2011	0	0	0	0	0	0	0
	2012	0	0	0	0	0	0	0
Bamberg HWP	2011	0	0	0	0	0	0	0
	2012	0	0	0	1	0	0	0
Barnwell County	2011	1	4	29	142	357	702	33
	2012	5	4	33	169	350	690	74
Barnwell SO	2011	1	4	5	94	122	250	20
	2012	0	3	2	85	132	310	50
Barnwell PD	2011	0	0	18	19	134	269	6
	2012	2	1	22	54	150	229	13
Williston PD	2011	0	0	1	14	62	110	3
	2012	0	0	3	9	37	79	4
Blackville PD	2011	0	0	5	15	39	73	4
	2012	3	0	6	21	31	72	6
Barnwell STP	2011	0	0	0	0	0	0	0
	2012	0	0	0	0	0	0	0
Barnwell Forestry	2011	0	0	0	0	0	0	0
	2012	0	0	0	0	0	0	0

Barnwell DNR	2011	0	0	0	0	0	0	0
	2012	0	0	0	0	0	0	0
Barnwell HWP	2011	0	0	0	0	0	0	0
	2012	0	0	0	0	0	0	1
Beaufort County	2011	5	28	150	660	1,357	3,677	234
	2012	12	48	145	718	1,299	3,519	219
Beaufort SO	2011	3	19	86	498	1,111	2,563	187
	2012	9	35	88	575	1,018	2,317	169
Beaufort PD	2011	2	7	45	124	132	621	21
	2012	2	4	29	104	148	662	21
Bluffton PD	2011	0	0	4	22	60	315	16
	2012	0	5	15	20	72	371	17
Port Royal PD	2011	0	2	15	16	54	178	10
	2012	1	4	13	19	61	169	12
Beaufort STP	2011	0	0	0	0	0	0	0
	2012	0	0	0	0	0	0	0
Beaufort Forestry	2011	0	0	0	0	0	0	0
	2012	0	0	0	0	0	0	0
Beaufort DNR	2011	0	0	0	0	0	0	0
	2012	0	0	0	0	0	0	0

Beaufort HWP	2011	0	0	0	0	0	0	0
	2012	0	0	0	0	0	0	0
Berkeley County	2011	8	50	121	524	1,307	3,536	483
	2012	15	63	124	514	1,383	3,785	497
Berkeley SO	2011	5	41	74	389	953	2,083	330
	2012	11	38	83	364	1,013	2,181	384
Moncks Corner PD	2011	3	1	13	34	65	350	42
	2012	1	3	8	34	55	452	22
Bonneau PD	2011	0	0	0	0	0	0	0
	2012	0	0	0	0	0	0	0
Goose Creek PD	2011	0	7	20	66	122	671	65
	2012	2	14	21	79	165	712	62
Jamestown PD	2011	0	0	1	0	0	0	0
	2012	0	0	0	0	3	0	0
St. Stephen PD	2011	0	0	4	6	48	83	8
	2012	0	0	3	7	65	66	4
Hanahan PD	2011	0	1	9	29	119	349	38
	2012	1	8	9	30	82	373	24
Berkeley Schools PD	2011	0	0	0	0	0	0	0
	2012	0	0	0	0	0	0	0

Berkeley STP	2011	0	0	0	0	0	0	0
	2012	0	0	0	0	0	0	0
Berkeley Forestry	2011	0	0	0	0	0	0	0
	2012	0	0	0	0	0	1	0
Berkeley DNR	2011	0	0	0	0	0	0	0
	2012	0	0	0	0	0	0	0
Berkeley HWP	2011	0	0	0	0	0	0	0
	2012	0	0	0	0	0	0	1
Calhoun County	2011	1	3	6	62	175	287	60
	2012	0	6	9	56	218	265	54
Calhoun SO	2011	1	2	5	47	163	253	60
	2012	0	6	6	41	201	227	45
Cameron PD	2011	0	0	0	0	1	1	0
	2012	0	0	0	0	2	2	0
St. Matthews PD	2011	0	1	1	15	11	32	0
	2012	0	0	3	15	15	36	9
Calhoun Forestry	2011	0	0	0	0	0	1	0
	2012	0	0	0	0	0	0	0
Calhoun DNR	2011	0	0	0	0	0	0	0
	2012	0	0	0	0	0	0	0

Calhoun HWP	2011	0	0	0	0	0	0	0
	2012	0	0	0	0	0	0	0
Charleston County	2011	28	106	488	1,223	2,554	10,146	1,130
	2012	30	108	397	1,132	2,064	9,841	1,022
Charleston SO	2011	9	25	99	449	736	1,309	289
	2012	5	20	66	354	551	1,118	163
Charleston PD	2011	11	28	162	194	522	2,970	265
	2012	12	19	103	162	374	2,770	239
Mt Pleasant PD	2011	3	4	29	126	178	1,005	61
	2012	0	5	7	141	174	1,008	58
Folly Beach PD	2011	0	4	2	7	15	137	12
	2012	0	0	1	8	37	66	0
Isle of Palms PD	2011	0	1	1	4	39	138	4
	2012	0	0	1	7	32	126	6
Lincolntonville PD	2011	0	0	0	0	0	0	0
	2012	0	0	0	0	0	0	0
Sullivan's Island PD	2011	0	0	0	0	3	26	0
	2012	0	0	0	1	5	20	0
North Charleston PD	2011	5	41	192	440	1,033	4,204	493
	2012	13	62	214	452	855	4,373	542

MUSC PD	2011	0	0	1	1	2	154	0
	2012	0	0	0	4	0	155	0
The Citadel PD	2011	0	0	1	1	15	22	1
	2012	0	0	4	1	33	33	0
Trident Tech PD	2011	0	0	0	0	0	48	2
	2012	0	0	1	1	2	41	5
SC State Ports Authority PD	2011	0	0	0	0	1	18	0
	2012	0	0	0	0	0	11	0
Charleston County Aviation Authority PD	2011	0	0	0	0	3	24	3
	2012	0	0	0	0	0	38	6
College of Charleston PD	2011	0	3	1	0	7	90	0
	2012	0	2	0	1	1	81	2
Charleston STP	2011	0	0	0	0	0	0	0
	2012	0	0	0	0	0	0	0
Charleston Forestry	2011	0	0	0	0	0	1	0
	2012	0	0	0	0	0	1	0
Charleston DNR	2011	0	0	0	0	0	0	0
	2012	0	0	0	0	0	0	0
Charleston HWP	2011	0	0	0	1	0	0	0
	2012	0	0	0	0	0	0	1

Cherokee County	2011	5	13	31	141	377	736	103
	2012	3	14	19	137	338	580	99
Cherokee SO	2011	1	2	11	76	248	337	63
	2012	1	0	11	65	192	189	65
Blacksburg PD	2011	0	0	0	23	28	81	10
	2012	0	2	1	15	41	65	8
Gaffney PD	2011	4	11	20	42	101	318	30
	2012	2	12	7	57	105	324	26
Cherokee STP	2011	0	0	0	0	0	0	0
	2012	0	0	0	0	0	0	0
Cherokee Forestry	2011	0	0	0	0	0	0	0
	2012	0	0	0	0	0	2	0
Cherokee DNR	2011	0	0	0	0	0	0	0
	2012	0	0	0	0	0	0	0
Cherokee HWP	2011	0	0	0	0	0	0	0
	2012	0	0	0	0	0	0	0
Chester County	2011	1	11	33	200	365	842	81
	2012	2	12	25	156	389	867	60
Chester SO	2011	1	8	17	106	240	553	56
	2012	2	8	17	83	271	541	50

Chester PD	2011	0	1	14	78	64	192	17
	2012	0	4	7	59	85	232	6
Great Falls PD	2011	0	2	0	14	42	58	4
	2012	0	0	1	12	23	60	1
Fort Lawn PD	2011	0	0	2	2	19	38	4
	2012	0	0	0	2	10	33	3
Chester Forestry	2011	0	0	0	0	0	1	0
	2012	0	0	0	0	0	1	0
Chester DNR	2011	0	0	0	0	0	0	0
	2012	0	0	0	0	0	0	0
Chester HWP	2011	0	0	0	0	0	0	0
	2012	0	0	0	0	0	0	0
Chesterfield County	2011	2	7	20	188	404	1,074	73
	2012	2	14	22	183	362	1,219	84
Chesterfield SO	2011	1	4	4	107	286	582	57
	2012	2	7	10	119	244	680	56
Cheraw PD	2011	0	2	12	39	75	301	9
	2012	0	5	7	21	65	307	17
Chesterfield PD	2011	0	0	1	8	7	45	0
	2012	0	0	1	8	6	66	1

Jefferson PD	2011	0	0	0	0	0	0	0
	2012	0	0	0	0	0	0	0
McBee PD	2011	0	0	1	7	9	25	2
	2012	0	0	3	5	11	10	0
Pageland PD	2011	1	1	2	27	27	114	5
	2012	0	2	1	30	36	154	10
Chesterfield STP	2011	0	0	0	0	0	0	0
	2012	0	0	0	0	0	0	0
Chesterfield Forestry	2011	0	0	0	0	0	7	0
	2012	0	0	0	0	0	2	0
Chesterfield DNR	2011	0	0	0	0	0	0	0
	2012	0	0	0	0	0	0	0
Chesterfield HWP	2011	0	0	0	0	0	0	0
	2012	0	0	0	0	0	0	0
Clarendon County	2011	4	15	31	194	412	881	82
	2012	1	10	31	149	352	904	82
Clarendon SO	2011	4	11	19	139	311	557	65
	2012	1	6	15	92	284	556	61
Manning PD	2011	0	2	8	39	71	272	13
	2012	0	3	12	46	54	299	16

Summerton PD	2011	0	1	4	11	19	44	0
	2012	0	1	3	6	8	34	2
Turbeville PD	2011	0	1	0	5	11	7	4
	2012	0	0	1	5	6	13	2
Clarendon STP	2011	0	0	0	0	0	0	0
	2012	0	0	0	0	0	0	0
Clarendon Forestry	2011	0	0	0	0	0	1	0
	2012	0	0	0	0	0	2	0
Clarendon DNR	2011	0	0	0	0	0	0	0
	2012	0	0	0	0	0	0	0
Clarendon HWP	2011	0	0	0	0	0	0	0
	2012	0	0	0	0	0	0	1
Colleton County	2011	4	23	30	174	573	1,323	168
	2012	2	14	28	246	418	1,151	196
Colleton SO	2011	4	18	13	138	426	736	140
	2012	2	12	8	184	325	700	157
Walterboro PD	2011	0	4	16	31	109	526	24
	2012	0	2	19	60	69	393	25
Edisto Beach PD	2011	0	0	0	0	32	43	3
	2012	0	0	0	2	15	47	11

Cottageville PD	2011	0	1	1	5	6	17	1
	2012	0	0	1	0	9	10	3
Colleton STP	2011	0	0	0	0	0	0	0
	2012	0	0	0	0	0	0	0
Colleton Forestry	2011	0	0	0	0	0	1	0
	2012	0	0	0	0	0	1	0
Colleton DNR	2011	0	0	0	0	0	0	0
	2012	0	0	0	0	0	0	0
Colleton HWP	2011	0	0	0	0	0	0	0
	2012	0	0	0	0	0	0	0
Darlington County	2011	5	24	78	499	1,127	2,309	187
	2012	10	17	69	410	1,178	2,470	217
Darlington SO	2011	3	16	39	359	827	1,269	136
	2012	4	10	33	299	937	1,245	152
Darlington PD	2011	0	5	12	61	85	405	24
	2012	1	2	12	43	59	455	11
Hartsville PD	2011	2	3	23	76	205	611	25
	2012	5	5	23	61	168	724	50
Lamar PD	2011	0	0	3	3	8	18	2
	2012	0	0	1	7	11	26	3

Society Hill PD	2011	0	0	1	0	2	5	0
	2012	0	0	0	0	3	18	1
Darlington STP	2011	0	0	0	0	0	0	0
	2012	0	0	0	0	0	0	0
Darlington Forestry	2011	0	0	0	0	0	1	0
	2012	0	0	0	0	0	2	0
Darlington DNR	2011	0	0	0	0	0	0	0
	2012	0	0	0	0	0	0	0
Darlington HWP	2011	0	0	0	0	0	0	0
	2012	0	0	0	0	0	0	0
Dillon County	2011	5	13	57	339	573	1,155	101
	2012	8	17	48	291	595	1,206	105
Dillon SO	2011	4	9	20	211	388	569	65
	2012	4	14	20	156	370	610	77
Dillon PD	2011	0	2	30	103	152	464	31
	2012	2	3	22	97	179	455	25
Lakeview PD	2011	1	0	4	4	12	30	2
	2012	0	0	2	9	14	33	0
Latta PD	2011	0	2	3	21	21	92	3
	2012	2	0	4	29	32	108	3

6

Sellers PD	2011	0	0	0	0	0	0	0
	2012	0	0	0	0	0	0	0
Dillon STP	2011	0	0	0	0	0	0	0
	2012	0	0	0	0	0	0	0
Dillon Forestry	2011	0	0	0	0	0	0	0
	2012	0	0	0	0	0	0	0
Dillon DNR	2011	0	0	0	0	0	0	0
	2012	0	0	0	0	0	0	0
Dillon HWP	2011	0	0	0	0	0	0	0
	2012	0	0	0	0	0	0	0
Dorchester County	2011	3	29	99	379	1,035	2,650	326
	2012	5	30	91	349	827	2,475	328
Dorchester SO	2011	3	18	62	289	772	1,419	233
	2012	3	26	55	266	585	1,305	206
St. George PD	2011	0	0	4	8	22	90	5
	2012	0	1	3	24	21	85	9
Summerville PD	2011	0	11	32	76	229	1,100	85
	2012	2	3	32	53	202	1,064	109
Harleyville PD	2011	0	0	1	6	12	40	3
	2012	0	0	1	6	19	20	3

Ridgeville PD	2011	0	0	0	0	0	0	0
	2012	0	0	0	0	0	0	0
Dorchester STP	2011	0	0	0	0	0	0	0
	2012	0	0	0	0	0	0	0
Dorchester Forestry	2011	0	0	0	0	0	1	0
	2012	0	0	0	0	0	1	0
Dorchester DNR	2011	0	0	0	0	0	0	0
	2012	0	0	0	0	0	0	0
Dorchester HWP	2011	0	0	0	0	0	0	0
	2012	0	0	0	0	0	0	1
Edgefield County	2011	2	7	6	29	223	310	36
	2012	2	6	7	36	146	334	37
Edgefield SO	2011	2	4	3	9	188	244	27
	2012	1	3	4	12	109	246	34
Edgefield PD	2011	0	2	1	4	7	39	5
	2012	1	3	0	13	20	57	0
Johnston PD	2011	0	1	2	16	28	27	4
	2012	0	0	3	11	17	31	3
Edgefield STP	2011	0	0	0	0	0	0	0
	2012	0	0	0	0	0	0	0

Edgefield Forestry	2011	0	0	0	0	0	0	0
	2012	0	0	0	0	0	0	0
Edgefield DNR	2011	0	0	0	0	0	0	0
	2012	0	0	0	0	0	0	0
Edgefield HWP	2011	0	0	0	0	0	0	0
	2012	0	0	0	0	0	0	0
Fairfield County	2011	2	7	13	126	257	587	50
	2012	4	8	15	129	211	607	68
Fairfield SO	2011	2	7	9	109	232	438	50
	2012	3	5	9	107	179	424	66
Winnsboro PD	2011	0	0	4	17	25	148	0
	2012	1	3	6	22	32	181	1
Ridgeway PD	2011	0	0	0	0	0	0	0
	2012	0	0	0	0	0	0	0
Fairfield STP	2011	0	0	0	0	0	0	0
	2012	0	0	0	0	0	0	0
Fairfield Forestry	2011	0	0	0	0	0	1	0
	2012	0	0	0	0	0	2	0
Fairfield DNR	2011	0	0	0	0	0	0	0
	2012	0	0	0	0	0	0	0

Fairfield HWP	2011	0	0	0	0	0	0	0
	2012	0	0	0	0	0	0	1
Florence County	2011	11	37	140	570	1,484	4,798	384
	2012	6	37	133	454	1,488	4,258	367
Florence SO	2011	6	14	48	207	736	1,731	186
	2012	2	9	35	176	757	1,520	187
Florence PD	2011	3	17	76	256	537	2,538	162
	2012	3	24	83	217	567	2,197	142
Lake City PD	2011	1	4	13	76	124	326	24
	2012	1	4	12	46	115	401	32
Coward PD	2011	0	0	0	0	2	6	1
	2012	0	0	0	2	1	8	2
Johnsonville PD	2011	0	0	1	7	12	14	1
	2012	0	0	1	8	21	28	0
Olanta PD	2011	0	0	0	0	0	0	0
	2012	0	0	0	0	0	0	0
Pamlico PD	2011	0	0	0	2	1	7	0
	2012	0	0	0	0	1	2	1
Scranton PD	2011	0	0	0	4	2	9	0
	2012	0	0	1	0	2	11	0

Timmonsville PD	2011	1	2	2	17	66	109	9
	2012	0	0	1	5	23	44	3
Francis Marion PD	2011	0	0	0	1	4	56	1
	2012	0	0	0	0	1	46	0
Florence STP	2011	0	0	0	0	0	0	0
	2012	0	0	0	0	0	0	0
Florence Forestry	2011	0	0	0	0	0	2	0
	2012	0	0	0	0	0	1	0
Florence DNR	2011	0	0	0	0	0	0	0
	2012	0	0	0	0	0	0	0
Florence HWP	2011	0	0	0	0	0	0	0
	2012	0	0	0	0	0	0	0
Georgetown County	2011	1	30	42	315	677	1,689	152
	2012	4	14	31	238	709	1,524	130
Georgetown SO	2011	1	25	22	208	503	1,061	114
	2012	2	11	11	134	507	810	101
Andrews PD	2011	0	1	2	9	49	136	9
	2012	1	0	3	16	46	156	6
Georgetown PD	2011	0	4	18	98	125	481	29
	2012	1	3	17	88	156	555	23

Pawleys Island PD	2011	0	0	0	0	0	11	0
	2012	0	0	0	0	0	0	0
Georgetown STP	2011	0	0	0	0	0	0	0
	2012	0	0	0	0	0	0	0
Georgetown Forestry	2011	0	0	0	0	0	0	0
	2012	0	0	0	0	0	3	0
Georgetown DNR	2011	0	0	0	0	0	0	0
	2012	0	0	0	0	0	0	0
Georgetown HWP	2011	0	0	0	0	0	0	0
	2012	0	0	0	0	0	0	0
Greenville County	2011	32	182	444	1,941	4,188	11,495	1,271
	2012	22	194	455	2,110	4,057	11,401	1,291
Greenville SO	2011	23	128	284	1,389	3,020	7,055	908
	2012	19	144	316	1,516	3,008	6,932	932
Fountain Inn PD	2011	1	1	2	36	37	131	14
	2012	1	0	1	34	32	127	9
Greenville PD	2011	5	22	110	348	734	2,538	221
	2012	1	21	103	384	603	2,412	209
Greer PD	2011	0	17	12	73	118	602	55
	2012	1	14	20	89	181	595	58

Mauldin PD	2011	0	9	16	54	87	379	28
	2012	0	4	6	37	86	348	32
Simpsonville PD	2011	2	5	15	33	121	535	28
	2012	0	11	7	39	82	534	32
Travelers Rest PD	2011	1	0	4	5	32	177	16
	2012	0	0	2	6	29	306	11
Greenville Tech PD	2011	0	0	1	2	19	55	1
	2012	0	0	0	4	13	62	5
Bob Jones Univ. PD	2011	0	0	0	0	20	22	0
	2012	0	0	0	0	23	16	0
Greenville STP	2011	0	0	0	0	0	0	0
	2012	0	0	0	0	0	0	0
Greenville Hospital System	2011	0	0	0	0	0	0	0
	2012	0	0	0	0	0	69	3
Greenville Forestry	2011	0	0	0	0	0	1	0
	2012	0	0	0	0	0	0	0
Greenville DNR	2011	0	0	0	0	0	0	0
	2012	0	0	0	0	0	0	0
Greenville HWP	2011	0	0	0	1	0	0	0
	2012	0	0	0	1	0	0	0

Greenwood County	2011	6	20	61	1,227	797	2,564	143
	2012	7	39	75	675	982	2,590	123
Greenwood SO	2011	3	5	14	855	386	1,113	85
	2012	4	18	19	372	413	1,249	68
Greenwood PD	2011	3	12	43	340	365	1,294	48
	2012	3	16	48	277	487	1,187	47
Ware Shoals PD	2011	0	2	3	21	34	91	7
	2012	0	2	7	21	55	109	6
Ninety Six PD	2011	0	1	1	7	6	31	2
	2012	0	1	0	5	19	13	2
Lander College PD	2011	0	0	0	4	6	34	0
	2012	0	2	1	0	8	31	0
Greenwood STP	2011	0	0	0	0	0	0	0
	2012	0	0	0	0	0	1	0
Greenwood Forestry	2011	0	0	0	0	0	1	0
	2012	0	0	0	0	0	0	0
Greenwood DNR	2011	0	0	0	0	0	0	0
	2012	0	0	0	0	0	0	0
Greenwood HWP	2011	0	0	0	0	0	0	1
	2012	0	0	0	0	0	0	0

Hampton County	2011	0	4	8	135	234	508	40
	2012	0	7	18	101	200	332	27
Hampton SO	2011	0	3	3	73	146	254	27
	2012	0	5	7	65	115	176	23
Brunson PD	2011	0	0	0	0	0	0	0
	2012	0	0	0	0	0	0	0
Estill PD	2011	0	0	2	35	46	99	4
	2012	0	1	4	26	39	62	2
Hampton PD	2011	0	1	2	27	35	121	5
	2012	0	1	7	8	43	84	2
Varnville PD	2011	0	0	0	0	0	0	0
	2012	0	0	0	0	0	0	0
Yemassee PD	2011	0	0	1	0	7	33	4
	2012	0	0	0	2	3	10	0
Hampton Forestry	2011	0	0	0	0	0	1	0
	2012	0	0	0	0	0	0	0
Hampton DNR	2011	0	0	0	0	0	0	0
	2012	0	0	0	0	0	0	0
Hampton HWP	2011	0	0	0	0	0	0	0
	2012	0	0	0	0	0	0	0

Horry County	2011	26	181	409	1,213	3,430	10,707	1,140
	2012	22	201	418	1,147	3,154	10,064	1,075
Horry SO	2011	0	0	0	0	0	31	0
	2012	0	0	0	0	0	10	0
Atlantic Beach PD	2011	0	0	0	0	0	0	0
	2012	0	0	0	1	1	9	3
Conway PD	2011	1	11	35	110	219	639	31
	2012	2	13	22	99	153	737	39
Aynor PD	2011	0	0	1	0	6	26	1
	2012	0	0	2	0	0	8	1
Horry PD	2011	18	114	161	781	2,024	5,044	633
	2012	12	128	165	730	1,822	4,343	557
Loris PD	2011	0	0	5	13	36	149	12
	2012	0	0	1	14	16	108	2
Myrtle Beach PD	2011	4	36	160	243	592	3,242	353
	2012	7	47	195	227	672	3,306	351
North Myrtle Beach PD	2011	3	13	43	47	376	1,034	95
	2012	1	9	25	62	367	1,063	105
Surfside Beach PD	2011	0	3	3	15	105	257	13
	2012	0	3	5	11	89	292	13

UCS Coastal PD	2011	0	4	1	3	72	272	2
	2012	0	1	3	3	33	180	2
Briarcliffe PD	2011	0	0	0	0	0	13	0
	2012	0	0	0	0	1	7	0
Horry STP	2011	0	0	0	0	0	0	0
	2012	0	0	0	0	0	0	0
Horry Forestry	2011	0	0	0	0	0	0	0
	2012	0	0	0	0	0	1	0
Horry DNR	2011	0	0	0	0	0	0	0
	2012	0	0	0	0	0	0	0
Horry HWP	2011	0	0	0	1	0	0	0
	2012	0	0	0	0	0	0	2
Jasper County	2011	7	8	24	33	200	545	62
	2012	9	14	26	29	201	547	62
Jasper SO	2011	3	8	7	13	149	352	44
	2012	5	11	13	6	135	291	37
Hardeeville PD	2011	1	0	16	16	45	146	18
	2012	2	2	6	22	36	148	22
Ridgeland PD	2011	3	0	1	4	6	47	0
	2012	2	1	7	1	30	108	3

Jasper STP	2011	0	0	0	0	0	0	0
	2012	0	0	0	0	0	0	0
Jasper Forestry	2011	0	0	0	0	0	0	0
	2012	0	0	0	0	0	0	0
Jasper DNR	2011	0	0	0	0	0	0	0
	2012	0	0	0	0	0	0	0
Jasper HWP	2011	0	0	0	0	0	0	0
	2012	0	0	0	0	0	0	0
Kershaw County	2011	8	22	36	232	567	1,308	117
	2012	2	30	26	299	661	1,336	126
Kershaw SO	2011	8	21	18	172	405	925	89
	2012	2	27	14	214	481	962	112
Camden PD	2011	0	0	15	59	151	288	26
	2012	0	2	6	79	164	315	12
Bethune PD	2011	0	0	0	0	3	5	0
	2012	0	0	0	1	2	0	0
Elgin PD	2011	0	1	3	1	8	88	2
	2012	0	1	6	5	14	57	2
Kershaw STP	2011	0	0	0	0	0	0	0
	2012	0	0	0	0	0	0	0

Kershaw Forestry	2011	0	0	0	0	0	2	0
	2012	0	0	0	0	0	2	0
Kershaw DNR	2011	0	0	0	0	0	0	0
	2012	0	0	0	0	0	0	0
Kershaw HWP	2011	0	0	0	0	0	0	0
	2012	0	0	0	0	0	0	0
Lancaster County	2011	6	25	63	291	757	1,706	141
	2012	13	26	68	299	884	2,147	115
Lancaster SO	2011	3	22	35	169	581	1,292	124
	2012	10	18	45	173	767	1,650	96
Lancaster PD	2011	3	3	28	122	176	413	17
	2012	3	8	23	126	117	497	19
Heath Springs PD	2011	0	0	0	0	0	0	0
	2012	0	0	0	0	0	0	0
Kershaw PD	2011	0	0	0	0	0	0	0
	2012	0	0	0	0	0	0	0
Lancaster Forestry	2011	0	0	0	0	0	1	0
	2012	0	0	0	0	0	0	0
Lancaster DNR	2011	0	0	0	0	0	0	0
	2012	0	0	0	0	0	0	0

Lancaster HWP	2011	0	0	0	0	0	0	0
	2012	0	0	0	0	0	0	0
Laurens County	2011	5	28	51	429	751	1,565	187
	2012	6	31	49	390	726	1,571	117
Laurens SO	2011	2	18	22	258	504	814	152
	2012	4	21	20	263	478	696	86
Laurens PD	2011	3	7	18	107	163	466	20
	2012	2	2	25	72	130	517	17
Clinton PD	2011	0	3	11	64	84	282	15
	2012	0	8	4	55	109	335	13
Cross Hill PD	2011	0	0	0	0	0	0	0
	2012	0	0	0	0	0	0	0
Gray Court PD	2011	0	0	0	0	0	0	0
	2012	0	0	0	0	0	0	0
Whitten Center PD	2011	0	0	0	0	0	0	0
	2012	0	0	0	0	0	0	0
Laurens STP	2011	0	0	0	0	0	0	0
	2012	0	0	0	0	0	0	0
Presbyterian College PD	2011	0	0	0	0	0	2	0
	2012	0	0	0	0	9	23	1

Laurens Forestry	2011	0	0	0	0	0	1	0
	2012	0	0	0	0	0	0	0
Laurens DNR	2011	0	0	0	0	0	0	0
	2012	0	0	0	0	0	0	0
Lauren HWP	2011	0	0	0	0	0	0	0
	2012	0	0	0	0	0	0	0
Lee County	2011	0	8	8	89	214	385	61
	2012	0	4	18	112	255	511	66
Lee SO	2011	0	7	4	63	161	223	48
	2012	0	2	8	65	137	245	48
Bishopville PD	2011	0	1	4	21	44	136	13
	2012	0	2	10	45	110	251	18
Lynchburg PD	2011	0	0	0	5	9	26	0
	2012	0	0	0	2	8	14	0
Lee STP	2011	0	0	0	0	0	0	0
	2012	0	0	0	0	0	0	0
Lee Forestry	2011	0	0	0	0	0	0	0
	2012	0	0	0	0	0	1	0
Lee DNR	2011	0	0	0	0	0	0	0
	2012	0	0	0	0	0	0	0

Lee HWP	2011	0	0	0	0	0	0	0
	2012	0	0	0	0	0	0	0
Lexington County	2011	13	90	210	796	1,734	5,681	639
	2012	12	84	157	741	1,546	5,666	663
Lexington SO	2011	10	65	108	405	1,150	2,962	413
	2012	7	59	80	388	1,069	3,074	440
Batesburg PD	2011	0	3	11	49	80	239	10
	2012	1	4	3	50	51	236	14
Cayce PD	2011	0	2	28	105	169	481	68
	2012	3	4	13	83	120	500	71
Lexington PD	2011	0	4	9	49	44	674	36
	2012	0	6	7	45	45	682	40
West Columbia PD	2011	0	10	41	117	154	752	73
	2012	1	5	37	103	143	621	67
Chapin PD	2011	0	0	2	1	9	33	1
	2012	0	1	2	4	7	55	0
Irmo PD	2011	1	3	6	39	70	262	13
	2012	0	5	7	48	78	276	12
Pelion PD	2011	0	0	0	5	2	26	1
	2012	0	0	0	4	4	11	0

Pine Ridge PD	2011	0	1	1	0	7	8	0
	2012	0	0	1	0	0	16	1
South Congaree PD	2011	2	0	0	7	15	62	7
	2012	0	0	0	0	0	0	0
Springdale PD	2011	0	1	2	7	13	64	7
	2012	0	0	3	4	12	58	7
Swansea PD	2011	0	1	1	5	5	22	2
	2012	0	0	2	5	4	25	3
Airport PD	2011	0	0	0	0	0	6	1
	2012	0	0	0	0	0	4	0
Gaston PD	2011	0	0	1	4	14	35	1
	2012	0	0	2	4	10	57	1
Will Lou Gray PD	2011	0	0	0	0	0	0	0
	2012	0	0	0	0	0	0	0
Midlands Tech PD	2011	0	0	0	1	1	17	0
	2012	0	0	0	1	0	18	1
Lexington Medical Ctr	2011	0	0	0	2	1	36	6
	2012	0	0	0	2	3	31	6
Lexington STP	2011	0	0	0	0	0	0	0
	2012	0	0	0	0	0	0	0

Lexington Forestry	2011	0	0	0	0	0	2	0
	2012	0	0	0	0	0	2	0
Lexington DNR	2011	0	0	0	0	0	0	0
	2012	0	0	0	0	0	0	0
Lexington HWP	2011	0	0	0	0	0	0	0
	2012	0	0	0	0	0	0	0
McCormick County	2011	0	2	0	33	36	100	14
	2012	0	2	4	28	57	105	20
McCormick SO	2011	0	2	0	22	19	32	11
	2012	0	1	0	17	37	54	18
McCormick PD	2011	0	0	0	11	17	68	3
	2012	0	1	4	11	20	51	2
McCormick Forestry	2011	0	0	0	0	0	0	0
	2012	0	0	0	0	0	0	0
McCormick DNR	2011	0	0	0	0	0	0	0
	2012	0	0	0	0	0	0	0
McCormick HWP	2011	0	0	0	0	0	0	0
	2012	0	0	0	0	0	0	0

Marion County	2011	6	14	51	219	712	1,220	112
	2012	10	12	52	232	771	1,060	92
Marion SO	2011	2	10	9	65	366	451	65
	2012	4	3	10	84	369	408	64
Marion PD	2011	3	3	24	65	239	415	23
	2012	2	6	29	71	252	363	19
Mullins PD	2011	1	1	18	87	97	346	23
	2012	4	3	13	73	150	284	9
Nichols PD	2011	0	0	0	2	10	8	1
	2012	0	0	0	4	0	5	0
Marion STP	2011	0	0	0	0	0	0	0
	2012	0	0	0	0	0	0	0
Marion Forestry	2011	0	0	0	0	0	0	0
	2012	0	0	0	0	0	0	0
Marion DNR	2011	0	0	0	0	0	0	0
	2012	0	0	0	0	0	0	0
Marion HWP	2011	0	0	0	0	0	0	0
	2012	0	0	0	0	0	0	0

Marlboro County	2011	5	14	32	266	415	1,070	80
	2012	3	20	32	299	408	1,075	67
Marlboro SO	2011	2	9	14	137	266	520	66
	2012	2	15	11	145	270	555	47
Bennettsville PD	2011	3	4	14	108	109	472	12
	2012	1	2	15	129	97	433	15
McColl PD	2011	0	1	4	19	32	52	1
	2012	0	3	4	22	33	52	4
Clio PD	2011	0	0	0	2	8	26	1
	2012	0	0	2	3	8	35	1
Marlboro STP	2011	0	0	0	0	0	0	0
	2012	0	0	0	0	0	0	0
Marlboro Forestry	2011	0	0	0	0	0	0	0
	2012	0	0	0	0	0	0	0
Marlboro DNR	2011	0	0	0	0	0	0	0
	2012	0	0	0	0	0	0	0
Marlboro HWP	2011	0	0	0	0	0	0	0
	2012	0	0	0	0	0	0	0

Newberry County	2011	2	7	14	109	257	759	57
	2012	1	4	22	143	264	763	40
Newberry SO	2011	2	6	5	41	115	341	50
	2012	1	0	7	71	127	324	33
Newberry PD	2011	0	1	8	59	125	358	7
	2012	0	3	15	67	111	383	7
Whitmire PD	2011	0	0	1	5	9	40	0
	2012	0	1	0	3	17	35	0
Prosperity PD	2011	0	0	0	4	8	20	0
	2012	0	0	0	2	9	20	0
Newberry STP	2011	0	0	0	0	0	0	0
	2012	0	0	0	0	0	0	0
Newberry Forestry	2011	0	0	0	0	0	0	0
	2012	0	0	0	0	0	1	0
Newberry DNR	2011	0	0	0	0	0	0	0
	2012	0	0	0	0	0	0	0
Newberry HWP	2011	0	0	0	0	0	0	0
	2012	0	0	0	0	0	0	0

Oconee County	2011	4	49	29	329	659	1,417	127
	2012	5	32	17	334	662	1,459	157
Oconee SO	2011	4	42	13	246	515	963	91
	2012	5	28	7	231	541	1,029	124
Seneca PD	2011	0	4	11	62	82	277	20
	2012	0	1	8	54	64	213	22
Walhalla PD	2011	0	2	1	9	29	75	9
	2012	0	2	1	10	27	95	8
Westminister PD	2011	0	1	4	9	26	74	7
	2012	0	0	1	33	23	90	2
West Union PD	2011	0	0	0	3	7	28	0
	2012	0	1	0	6	7	32	1
Salem PD	2011	0	0	0	0	0	0	0
	2012	0	0	0	0	0	0	0
Oconee STP	2011	0	0	0	0	0	0	0
	2012	0	0	0	0	0	0	0
Oconee Forestry	2011	0	0	0	0	0	0	0
	2012	0	0	0	0	0	0	0
Oconee DNR	2011	0	0	0	0	0	0	0
	2012	0	0	0	0	0	0	0

Oconee HWP	2011	0	0	0	0	0	0	0
	2012	0	0	0	0	0	0	0
Orangeburg County	2011	5	27	121	319	1,811	2,692	476
	2012	15	32	117	215	1,354	2,711	499
Orangeburg SO	2011	4	21	82	257	1,420	1,893	407
	2012	14	26	68	151	1,040	1,834	412
Orangeburg PD	2011	0	5	24	43	283	487	55
	2012	0	5	28	29	246	613	53
Branchville PD	2011	0	0	0	0	0	0	0
	2012	0	0	0	1	2	15	1
Bowman PD	2011	0	0	0	0	0	0	0
	2012	1	0	11	2	4	10	4
Elloree PD	2011	0	0	0	1	1	10	0
	2012	0	0	0	1	1	10	1
Eutawville PD	2011	0	0	0	1	11	11	1
	2012	0	0	1	1	3	7	0
Holly Hill PD	2011	0	0	3	9	15	80	3
	2012	0	0	0	14	11	82	7
North PD	2011	0	0	2	0	13	38	1
	2012	0	1	2	5	8	16	3

Norway PD	2011	0	0	0	0	0	0	0
	2012	0	0	0	0	0	0	0
Springfield PD	2011	0	0	0	0	2	2	0
	2012	0	0	0	0	0	0	0
Santee PD	2011	0	1	3	5	27	85	5
	2012	0	0	2	2	10	54	12
SC State University PD	2011	1	0	7	3	39	86	4
	2012	0	0	5	9	29	70	6
Vance PD	2011	0	0	0	0	0	0	0
	2012	0	0	0	0	0	0	0
Orangeburg STP	2011	0	0	0	0	0	0	0
	2012	0	0	0	0	0	0	0
Orangeburg Forestry	2011	0	0	0	0	0	0	0
	2012	0	0	0	0	0	0	0
Orangeburg DNR	2011	0	0	0	0	0	0	0
	2012	0	0	0	0	0	0	0
Orangeburg HWP	2011	0	0	0	0	0	0	0
	2012	0	0	0	0	0	0	0

Pickens County	2011	8	25	35	338	970	3,100	353
	2012	9	34	41	369	1,017	3,348	337
Pickens SO	2011	7	11	18	186	635	1,325	197
	2012	4	17	16	220	612	1,291	207
Central PD	2011	0	0	2	10	39	231	14
	2012	1	1	5	11	28	230	4
Clemson PD	2011	0	1	3	30	77	273	42
	2012	1	4	3	34	85	346	35
Easley PD	2011	1	8	10	88	164	840	57
	2012	3	10	12	81	225	1,050	57
Liberty PD	2011	0	0	1	10	17	164	9
	2012	0	0	3	9	8	93	11
Pickens PD	2011	0	4	0	8	11	112	23
	2012	0	1	2	12	30	129	15
Clemson Univ. PD	2011	0	1	1	6	27	154	11
	2012	0	1	0	2	29	209	8
Pickens Forestry	2011	0	0	0	0	0	1	0
	2012	0	0	0	0	0	0	0
Pickens DNR	2011	0	0	0	0	0	0	0
	2012	0	0	0	0	0	0	0

Pickens HWP	2011	0	0	0	0	0	0	0
	2012	0	0	0	0	0	0	0
Richland County	2011	25	190	789	2,565	5,052	12,054	2,018
	2012	24	182	808	2,597	4,936	12,371	2,085
Richland SO	2011	14	96	407	1,856	2,867	5,964	1,164
	2012	15	107	387	1,753	2,662	5,916	1,203
Columbia PD	2011	10	86	341	651	1,734	5,143	786
	2012	9	67	392	795	1,941	5,360	803
Eastover PD	2011	0	0	0	0	0	0	0
	2012	0	0	0	0	0	0	0
Forest Acres PD	2011	1	4	31	47	188	466	37
	2012	0	5	24	45	181	627	33
Wildlife PD	2011	0	0	0	0	0	0	0
	2012	0	0	0	0	0	0	0
USC PD	2011	0	1	3	9	113	283	23
	2012	0	1	3	1	32	293	40
SC Tax Comm. PD	2011	0	0	0	0	0	0	0
	2012	0	0	0	0	0	0	0
SC Mental Health PD	2011	0	0	0	1	1	9	0
	2012	0	0	0	1	0	17	0

State Museum PD	2011	0	0	0	0	0	0	0
	2012	0	0	0	0	0	0	0
SC DEW PD	2011	0	0	0	0	0	0	0
	2012	0	0	0	0	0	0	0
Richland STP	2011	0	0	0	0	0	0	0
	2012	0	0	0	0	0	0	0
SC DPS Illegal	2011	0	0	0	0	0	0	0
	2012	0	0	0	0	0	1	0
Benedict College PD	2011	0	3	7	0	148	178	8
	2012	0	1	2	0	113	131	4
Columbia College PD	2011	0	0	0	0	1	8	0
	2012	0	1	0	0	0	6	2
Bureau of Protective Services	2011	0	0	0	0	0	1	0
	2012	0	0	0	0	7	18	0
Richland Forestry	2011	0	0	0	0	0	2	0
	2012	0	0	0	0	0	2	0
Richland DNR	2011	0	0	0	0	0	0	0
	2012	0	0	0	0	0	0	0
Richland HWP	2011	0	0	0	1	0	0	0
	2012	0	0	0	2	0	0	0

Saluda County	2011	2	1	14	85	156	231	26
	2012	0	4	6	76	156	230	27
Saluda SO	2011	0	1	2	33	142	178	23
	2012	0	4	3	30	114	156	23
Saluda PD	2011	2	0	12	52	14	53	3
	2012	0	0	3	44	40	64	3
Ridge Spring PD	2011	0	0	0	0	0	0	0
	2012	0	0	0	2	2	8	1
Saluda STP	2011	0	0	0	0	0	0	0
	2012	0	0	0	0	0	0	0
Saluda Forestry	2011	0	0	0	0	0	0	0
	2012	0	0	0	0	0	2	0
Saluda DNR	2011	0	0	0	0	0	0	0
	2012	0	0	0	0	0	0	0
Saluda HWP	2011	0	0	0	0	0	0	0
	2012	0	0	0	0	0	0	0
Spartanburg County	2011	14	85	261	1,054	2,763	6,610	809
	2012	10	100	229	884	2,406	6,411	625
Spartanburg SO	2011	7	64	120	470	1,901	4,060	555
	2012	8	72	96	438	1,808	3,686	484

Spartanburg PD	2011	6	12	127	515	685	1,966	220
	2012	2	20	121	396	479	2,134	97
Woodruff PD	2011	0	0	3	17	22	87	3
	2012	0	2	0	12	16	69	6
Duncan PD	2011	0	2	4	2	15	59	10
	2012	0	1	3	3	12	61	5
Campobello PD	2011	1	0	1	1	0	9	0
	2012	0	0	0	0	0	5	1
Chesnee PD	2011	0	1	0	6	21	57	2
	2012	0	0	0	2	5	54	3
Cowpens PD	2011	0	0	0	9	27	61	7
	2012	0	0	1	4	12	32	1
Inman PD	2011	0	2	0	11	19	59	1
	2012	0	2	2	11	5	65	4
Landrum PD	2011	0	2	3	3	6	38	2
	2012	0	0	3	8	10	28	3
Lyman PD	2011	0	1	0	5	15	88	4
	2012	0	1	1	2	16	99	1
Pacolet PD	2011	0	0	3	10	35	49	3
	2012	0	1	2	6	20	84	10

Wellford PD	2011	0	0	0	3	10	32	1
	2012	0	0	0	1	18	29	8
Spartanburg USC PD	2011	0	1	0	0	3	29	0
	2012	0	1	0	0	3	29	0
Pacolet Mills PD	2011	0	0	0	0	0	0	0
	2012	0	0	0	0	0	0	0
Spt'burg Methodist PD	2011	0	0	0	1	4	6	0
	2012	0	0	0	1	2	7	1
Spartanburg STP	2011	0	0	0	0	0	0	0
	2012	0	0	0	0	0	0	0
Gville/Sptbrg Airprt PD	2011	0	0	0	0	0	8	1
	2012	0	0	0	0	0	28	1
SC Deaf and Blind PD	2011	0	0	0	0	0	0	0
	2012	0	0	0	0	0	0	0
Spartanburg Forestry	2011	0	0	0	0	0	2	0
	2012	0	0	0	0	0	1	0
Spartanburg DNR	2011	0	0	0	0	0	0	0
	2012	0	0	0	0	0	0	0
Spartanburg HWP	2011	0	0	0	1	0	0	0
	2012	0	0	0	0	0	0	0

Sumter County	2011	17	20	99	1,094	1,442	1,997	204
	2012	12	30	103	679	1,611	2,712	352
Sumter SO	2011	14	10	27	834	628	558	61
	2012	5	22	39	356	1,011	1,291	210
Sumter PD	2011	3	10	69	257	787	1,422	141
	2012	7	8	64	323	599	1,413	139
Mayesville PD	2011	0	0	3	3	27	16	2
	2012	0	0	0	0	1	8	3
Pinewood PD	2011	0	0	0	0	0	0	0
	2012	0	0	0	0	0	0	0
Sumter STP	2011	0	0	0	0	0	0	0
	2012	0	0	0	0	0	0	0
Sumter Forestry	2011	0	0	0	0	0	1	0
	2012	0	0	0	0	0	0	0
Sumter DNR	2011	0	0	0	0	0	0	0
	2012	0	0	0	0	0	0	0
Sumter HWP	2011	0	0	0	0	0	0	0
	2012	0	0	0	0	0	0	0

Union County	2011	4	16	21	97	265	733	43
	2012	2	9	21	128	271	774	31
Union SO	2011	2	12	8	43	167	410	27
	2012	2	3	9	80	148	432	22
Union PD	2011	2	4	13	52	76	314	15
	2012	0	6	12	47	120	326	8
Carlisle PD	2011	0	0	0	0	0	0	0
	2012	0	0	0	0	0	0	0
Jonesville PD	2011	0	0	0	2	22	9	1
	2012	0	0	0	1	3	16	1
Union STP	2011	0	0	0	0	0	0	0
	2012	0	0	0	0	0	0	0
Union Forestry	2011	0	0	0	0	0	0	0
	2012	0	0	0	0	0	0	0
Union DNR	2011	0	0	0	0	0	0	0
	2012	0	0	0	0	0	0	0
Union HWP	2011	0	0	0	0	0	0	0
	2012	0	0	0	0	0	0	0

Williamsburg County	2011	5	14	38	176	299	729	98
	2012	4	11	39	145	440	784	116
Williamsburg SO	2011	3	10	27	135	240	473	84
	2012	4	9	23	105	330	523	88
Hemingway PD	2011	0	0	0	7	9	54	2
	2012	0	0	2	3	9	35	3
Kingstree PD	2011	2	3	10	18	42	181	12
	2012	0	2	14	35	83	216	24
Greeleyville PD	2011	0	1	0	11	5	17	0
	2012	0	0	0	0	14	7	1
Lane PD	2011	0	0	1	5	3	3	0
	2012	0	0	0	2	4	3	0
Williamsburg STP	2011	0	0	0	0	0	0	0
	2012	0	0	0	0	0	0	0
Williamsburg Forestry	2011	0	0	0	0	0	1	0
	2012	0	0	0	0	0	0	0
Williamsburg DNR	2011	0	0	0	0	0	0	0
	2012	0	0	0	0	0	0	0
Williamsburg HWP	2011	0	0	0	0	0	0	0
	2012	0	0	0	0	0	0	0

York County	2011	10	95	134	883	1,381	4,822	372
	2012	10	70	169	922	1,089	4,483	327
York SO	2011	2	30	39	344	664	1,765	161
	2012	1	24	39	441	533	1,651	129
Clover PD	2011	1	2	4	114	42	121	10
	2012	0	3	5	121	37	131	8
Fort Mill PD	2011	1	5	5	45	43	188	15
	2012	1	0	1	23	33	183	9
Rock Hill PD	2011	5	51	72	295	537	2,306	160
	2012	8	35	111	291	405	2,018	165
York PD	2011	1	4	13	82	79	327	23
	2012	0	6	13	38	66	370	13
Tega Cay PD	2011	0	1	1	1	13	61	0
	2012	0	0	0	6	15	74	2
Winthrop College PD	2011	0	2	0	2	3	54	3
	2012	0	2	0	1	0	56	1
York STP	2011	0	0	0	0	0	0	0
	2012	0	0	0	0	0	0	0
York Forestry	2011	0	0	0	0	0	0	0
	2012	0	0	0	0	0	0	0

York DNR	2011	0	0	0	0	0	0	0
	2012	0	0	0	0	0	0	0
York HWP	2011	0	0	0	0	0	0	0
	2012	0	0	0	1	0	0	0

Note: SLED works closely with law enforcement agencies throughout the year to facilitate timely and accurate data submissions. Nonetheless, jurisdictions sometime experience technical issues that affect annual totals and may be reflected in these data tables. SLED continues to add and correct data which may alter the totals presented in this report for future reports.